

School Candidates Tread Lightly Toward Election

Promise Platforms In Future

The three candidates for the two open Board of Education seats continued to ease themselves carefully into the campaign ring this week, confining themselves to scheduling teas and issuing mild statements.

As the February 10 election date nears, the candidates, Richard Mahmarian, Caesar Romano and James Risoli, appear content to wage a low key public campaign, saving their more lively ammunition for teas and public meetings in the near future. Behind the scenes, however, reliable sources report that all three candidates have actively been seeking the support of influential town leaders.

Of the three, only Romano issued a public statement which made specific proposals. Risoli's statement to the press reiterated in general terms what seems to be emerging as his primary campaign issue, the need for increased communications between school representatives and parents. Mahmarian has scheduled several teas and promised to produce his campaign platform at these gatherings. He also announced that Joseph Prieto Jr., of

(Continued on page 2)

Smith Assigns Cop To Clara Maass

A Belleville patrolman has been assigned a new beat which may stir some controversy in the near future.

Mayor Ken Smith who is Public Safety director, earlier this week placed Patrolman Harry Lanno on duty at Clara Maass Memorial Hospital to facilitate police dealings with the hospital. The patrolman has been assigned on a 8-5 p.m. basis.

The Mayor says he expects opposition in some quarters of town to his move because Clara Maass is technically a private institution. Smith would not say whom he felt is threatening to stir up the opposition, but another reliable town hall source said that former Mayor Robert Laterza would lead the objectors.

Laterza denied that he was planning any such attack on the Mayor's position.

Police are not normally assigned to private institutions. Smith, however, feels that Clara Maass, which services a large segment of the Belleville community, is really an institution performing a public service.

In a prepared statement, Smith listed several reasons for assigning the patrolman to the hospital.

The Mayor said that "by

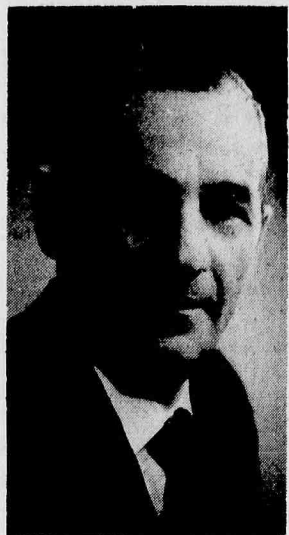

James Risoli



Richard Mahmarian

Voters Only Get Single Shot At School Budget

Belleville residents this year won't have two chances to vote on the Board of Education's budget as they have in the past.

A new state law has limited voters to one crack at the budget. Under the new statute, if voters reject the School body's offering (as they have done the last two years) it will go immediately to the town commissioners for slicing up as they see fit.

A second feature of the new law is that the town fathers will have 30 days,

instead of 10, to reassess a rejected budget. Both Mayor Ken Smith and Board President Dr. Frank Di Ruggiero applauded the bill, mainly because of the 20 day extension which they said would allow both bodies to deliberate carefully over necessary cuts.

On a statewide basis, political observers have seen the new statute as an attempt to undermine the power of State Commissioner of Education Carl Marburger.

Under present law, the Commissioner has the sole power to judge whether a town commission's cuts in a school budget are reasonable. Marburger recently returned \$128,000 out of \$205,777 to the Belleville Board after town commissioners had cut up the twice rejected school proposal.

Observers feel that one of the factors Marburger has based his restoration decisions on was the short (10 day) period in which town fathers have had to assess rejected school budgets.

It is felt that with the 20 day extension, this contention would be less effective.

Thousands Jam BHS For Music-Art Festival

Belleville students are still cleaning the high school corridors and gymnasium this week which still buzz with echoes of the overflow crowd which jammed the school Monday night to witness the town's first Music-Art Festival.

Residents walked the high school corridors for an hour and a half, fascinated by student artwork on display before filing into the gymnasium at 8 p.m. for a music concert presented by bands and choruses from throughout the school system.

The festival was the largest combined school effort in

Belleville's history, and was designed to give parents a visual report on student activity in the arts.

Few spectators were prepared for the sight which greeted them in the gymnasium. Two separate bandstands were set up at opposite ends of the gym, while countless pictures were set on the walls for the crowd of over 2,000 which jammed the athletic hall.

Many of those gathered for the "happening" sung praise for the three men who engineered the massive festival: Michael Rossamilia, assistant superintendent of

(Continued on page 3)

Teacher Salary Rise And JHS \$250,000 Rewiring Plan Cause School Budget's \$855,000 Hike

A tentative increase in teacher salary schedules, coupled with a \$250,000 rewiring project at the Junior High School are the chief reasons for an \$855,184.48 proposed hike in next year's school budget. The budget total is \$5,757,648, compared to this year's \$4,902,463.52.

The tentative budget increase could actually be higher than the current figure, because salary negotiations with all school

personnel were still deadlocked at press time.

Dr. Frank Di Ruggiero, president of the Belleville Board of Education has set Thursday, January 29 for the budget's public hearing. That meeting will begin at 8 p.m. in the School 8 auditorium.

Teacher salaries, rising steadily in suburban Essex County, placed \$3,668,056 in the budget, a hike of \$368,461 over this year.

The current teacher figure represents a minimum starting salary of \$7,700 for a bachelors degree, with maximum hitting \$12,705. Schedule for master's degree holders is \$8,300-\$14,100. Those with a masters plus 32 graduate credits range from \$8,900 to \$15,575.

Also responsible for the salary rise is the proposed hiring of nine new teachers, three in the high and six in the elementary grades.

Superintendent of School Anthony Greco and Business Administrator Harold Dufford said the salary hikes had four primary causes:

1) The impact of state legislation, notably Chapter 303, a new law which gives public employees the right to negotiate salaries and working conditions. Greco reports that in past years the Board has independently set teacher salary schedules.

2) Inflation was also cited as a cause for the increase.

3) The need to compete with other local suburban schools. Most of the area suburban schools are raising teacher salaries. (current minimum in Nutley is \$7,700.)

4) Increased student enrollment. According to Greco, student enrollment rose by 172 pupils this year.

The problem of an influx of new students is one seldom understood by taxpayers and budget critics, according to Greco and Dufford.

Total student enrollment for a school year is expressed in two ways: average daily enrollment and total enrollment. What causes the categorizing is the large number of pupils who move in and out of the system during the school year. Average daily enrollment does not express the total number of students who make an appearance during the year (for which Greco reports it costs the town approximately \$712 per pupil). As of November 5786 students were enrolled in Belleville schools.

Greco cited tuition hikes in private and parochial schools as the cause of increased enrollment.

The total budget picture represents a steady increase in current expenses and capital outlay.

Chiefly responsible for \$295,850 in capital outlay as compared to this year's \$27,042.17, is the proposed rewiring project in the Junior High School.

Dr. Di Ruggiero cited the project as "an emergency measure." He said it was the opinion of an architectural consultant hired by the board that the wiring in the school should be replaced "as soon as possible before a catastrophe occurs."

The Board president was asked if Mayor Smith's recent proposal that the schools issue bonds to cover building improvement costs had any effect on Board discussion of the project. The doctor said that the board felt the proposal might take too long to get off the ground and that

the situation warranted "immediate action."

Mayor Smith has repeatedly criticized the Board in the past for repairing schools "piecemeal" instead of "attacking with one fell swoop through a bond issue." It is Smith's

contention that a bond issue would cost taxpayers less.

The present overall hike will cost taxpayers 37 1/2 points.

In general most areas of the budget showed routine improvements. Salaries for (Continued on page 2)

McFadden Dies; Bank Executive

Frank J. McFadden, vice president of Fidelity Union Trust Company and for forty years a well-known figure in Essex County banking, died on January 14 at approximately 8:45 p.m. Mr. McFadden and his wife had just left the Nutley home of their daughter,

Mrs. Robert Wing, where they had celebrated his 65th birthday, and were en route to their home.

Mr. McFadden had only recently retired from his position as manager of the Belleville office of Fidelity Union. His career in banking began as a messenger boy for the American National Bank in Newark. He advanced to become a teller for American, and later held that post for the Washington Trust Company. In 1929, he joined the First National Bank in Belleville, serving for 22 years during which he rose to the rank of executive vice president.

When First National was acquired by Fidelity in 1951, McFadden became a Fidelity second vice president, advancing to vice president in 1955. As manager of the Belleville office of Fidelity, he made many warm friends in the community and was active in civic and service organizations and in professional banking organizations.

Among offices he held during his long career of service to the community are: president of the Belleville Rotary Club; vice president and director of the Belleville Chamber of Commerce; trustee of the Belleville Foundation and member of the Foundation's Scholarship Committee. He chaired the Belleville Heart Fund Industrial Committee, was treasurer and a director of Ro-Li Camps, Inc., and served repeatedly on fund raising committees for United Appeals of Belleville and the

(Continued on page 2)

PTA's Set Major Teas

Belleville PTA's will not hold separate teas this year for reviewing Board of Education candidates and the school budget. Instead one major meeting has been scheduled this Tuesday night at 8 p.m. in the Junior High School auditorium.

The Consolidated PTA's and Home and School Association gave two reasons

(Continued on page 2)

Residents Rally To Craig Fabian Fund

Several Belleville residents, including town officials and religious leaders have joined hands to organize support for the Craig Fabian Fund. Craig Fabian, the 15-year old son of Deputy Fire Chief William Fabian, is paralyzed from the chest down as a result of a serious accident last summer.

The Rev. Alfred W. Stone Jr. and Horace Goodenough were chosen fund chairmen at a meeting last week in Fewsmith Memorial Presbyterian Church in which several residents pledged support for the fund.

The chairmen said the group's purpose is to reach organizations and individuals in Belleville to stimulate town-wide concern to help raise money for the expenses which will be involved in Craig's rehabilitation and adjustment to life under a handicap.

Currently, Craig is undergoing treatment at the Kessler Institute for Rehabilitation in West Orange. Upon completion of treatment at Kessler, Craig will return to his home, where the Fabian family will face a great many major expenses not covered by insurance or county and state funds.

Reverend Stone, pastor at

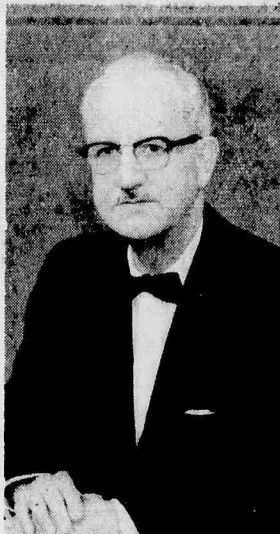

Horace Goodenough

Fewsmith, and Goodenough, treasurer of a business machine company, have scheduled the next meeting February 18 at the church at 8 p.m.

Named to the board of trustees for the fund were Michael Rossamilia, Mary Senatore, Ernest Arvidson, Edward Reynolds, Edward Albrechtsen, William Smith, James Desmond, William Irvine, William Bixby, Harry T. French, Robert Williams, and Mrs. Gerard Ferrara.

Also present at the January 14 meeting were Rabbi Nathan A. Lerer, Gladys Craven, Dorothy Dunn, the Rev. Robert Bedell, Jeanne Milano, Edith Lemp, William Dorival, Ruth Hackling, Lorry Richelderfer, Bishop Joseph A. Costello, Florence Fitton, Gertrude LaPlaca, Ethel Moore, Daniel Spillane and Doris Irvine.

Donations for the fund should be sent to: The Craig Fabian Fund, 444 Union Avenue, Belleville, N.J. 07109. To date over \$2,000 has been raised.

Budget Hearing

The Belleville Board of Education will present its proposed 1970-71 school budget at a public hearing January 29 in the School 8 auditorium.

This year's budget total is \$5,757,648, representing an \$8,555,184.48 increase over last year. The Board will answer questions from residents at this time.

Town Officials Promise Examination Of Belleville At Tense 2 Hour Meeting

By Nat Gottlieb

Mayor Ken Smith's proposal to modernize all town-owned buildings through a massive bond issue took one shaky step forward last week when major Belleville officials gathered in Town Hall for an early morning discussion of Belleville's future.

After a two hour meeting marked by obvious tension between commissioners and school officials, the town leaders agreed on two future steps:

Representatives of the Commission, School Board, Recreation Department and Library Board promised to submit an analysis of modernization needs within their departments at the next meeting of the town officials.

They also agreed that after reports are submitted, an architectural consultant familiar with Belleville would be hired to estimate modernization costs.

What also emerged from the meeting was the realization by all present, including reporters, that it will be difficult for the Commissioners and school officials to work hand and hand on this project.

Although the Mayor preferred to set aside recent differences between the

Town Commission and the Board of Education, school officials seemed reluctant to join hands with Smith. Both Board President Dr. Frank Di

Ruggiero and Assistant Schools Superintendent Michael Rossamilia seemed to feel that Mayor Smith was

(Continued on page 3)



LOCAL FESTIVAL — Belleville's first Music-Art Festival was a smashing success. Over 2,000 people turned out to view student art work and music. Here Frank Scelba, Junior High

Music coordinator and festival co-chairman leads his students during concert in the gymnasium. In the background is artwork of students.



AT A CROSS ROADS — Mayor Ken Smith presided last week over a gathering of all major officials in Town Hall called to discuss his proposal for modernizing Belleville. The Mayor said he was pleased with the meeting's results in which all town board's and departments promised to analyze their improvement needs and submit them to an architectural consultant to estimate costs for the undertakings.

Salary Hikes And JHS Rewiring In New Budget

Continued from page 1) Custodian salaries tentatively show a \$41,142 hike. The salaries will cost \$329,630 as compared to the current \$288,488 figure.

One Big Meeting Is Set By PTA's

(Continued from page 1) for the change. A spokesman said that attendance for the meeting is expected to be higher than the separate teas, which attract only small numbers. It is also felt that candidates will be saved the difficult task of shuttling from school to school to present their platforms.

Invited to the tea are all three candidates, James Risoli, Richard Mahmarian and Caesar Romano. Also scheduled are members of the Board of Education who will present this year's budget.

All town residents, irregardless of PTA membership, are invited to the meeting.

LANDOLFI
Home for
Funerals

N. A. Landolfi Jr.
MANAGER

503 Union Ave.
Belleville
759-7600

Ample Parking Air Conditioned

AREA CODE 201
TELEPHONE 759-2879

Wadsworth Funeral Home

MANAGER
JAMES F. DESMOND

524 UNION AVE.
BELLEVILLE 9, N.J.



When Life's Last Page is Turned...

Life's book is but the first, in the annals of eternity. That the funeral service may mark this bright beginning is our aim.

Kiernan
FUNERAL HOME

George E. Kiernan

Non-Sectarian
Plymouth 9-3503 101 Union Avenue - Belleville

Candidates Wage Quiet Campaign

(Continued from Page 1) 392 Greylock Parkway, a life-long friend, will serve as his chief campaign coordinator.

Romano turned his attention on the school budget, confining his remarks to the way the Board of Education has presented it to the public.

Romano, who is a sales representative for an international container company, cited the manner in which budgets were presented as the cause for the numerous rejections by voters.

A two part proposal was offered by Romano for making the parent more aware of what the school budget represents.

The candidate proposed changing the sites chosen for presentation of the budget. Past practice has dictated that the budget is presented at PTA meetings and teas.

Romano suggests that the budget be presented at school conferences, when parents turn out en mass to discuss with teachers their children's progress. The candidate said that an hour during these conferences could be set aside for presentation of the budget.

He criticized the other sites because "not a great enough number of parents are reached at these affairs."

The second thrust of his proposal centers around presenting the budget in what he said were "laymen's terms."



ON THE MOVE — Board Candidate Caesar Romano (right) goes over campaign strategy with his election manager Michael Chieffo. The Board hopeful proposed this week a new method of presenting school budgets to voters.

expect people to relate effectively to them. People should be shown how each issue of the budget will effect their child's education and growth. When this is done we will start making real progress in Belleville toward the great school system we are capable of producing."

Romano also stressed that there should be a "total involvement of Belleville parents, teachers and administrators in the educational process in town."

Risoli, who is a Public Service Technician, said in his statement that effective communications in town will demand "a re-evaluation of the roles and responsibilities of town government, school officials, school staff, parents and students and business and religious leaders."

"The candidate also said that "the first recognition and appreciation of respect for individual rights property and authority begins in the home." Risoli has expressed distaste about what he termed the turmoil of the 60's.

He ended his statement with a final plea for increased communication.

"The future won't wait," he said, "A breakdown in the essential communications between all segments of our community can seriously impede progress and improvements and most disastrously the education of our children."

McFadden Succumbs

(Continued from page 1) Boy Scouts.

McFadden was widely known to bankers of the county and state through his activities with professional banking groups. He was a past president of the Essex County Chapter of the American Institute of Banking and of the Essex County Bankers Association.

The funeral was, January 17, at 9 a.m., at the Paul A. McDonough Funeral Home, 637 Broadway, Newark. A requiem mass was held at St. Peter's Church in Belleville at 10 a.m. the same morning.

FLAT ROOFING
SPECIALISTS

HARRISON & SON

ROOFING CO.

WY 13319 WY 1-5497

6 MONTH CERTIFICATES

5¹/₄
PER ANNUM

COMPOUNDED
QUARTERLY YIELDS

5.355%

MINIMUM \$1,000.00

ARROW SAVINGS

Newark 120 South Orange Ave. Open Mondays until 6:00. 643-8900
Montclair 505 Bloomfield Ave. Open Fridays until 8:00. 783-4200



Seibel's annual winter sale...
20 to 40% off all winter coats, suits, dresses and sportswear.

SEIBEL'S

One of New Jersey's oldest & largest women's specialty shops

SALE NOW AT BOTH STORES

NEWARK: 68 Broadway 482-0111 Free Parking * FREE Alterations
Open Mon., Wed. & Fri. 9:30 A.M. - 6:00 P.M.
(*Use our direct entrance from our parking lot - Attended of course.)

MONTCLAIR: 505 Bloomfield Ave. 661-1900 Free Alterations * Open Monday & Friday 10:00 A.M. - 6:00 P.M.
CHARGE IT—USE SEIBEL'S 90 DAY NO SERVICE CHARGE CREDIT PLAN IN BOTH STORES

Infants, Toddlers, Boys, Girls
Entire Stock, Famous makers

OUTERWEAR

20% and even MORE off

Children's World, main floor

Janette Nutley Center

Shop Daily 9 til 5:45, Sat til 5:30
Monday and Friday til 9

Accessory "Penny Sale"

1¢

• HAND BAGS • SCARFS
• GLOVES • JEWELRY

Accessories, Main Floor

Buy the first item at regular price, receive the "second" in the "same price range" for only 1¢

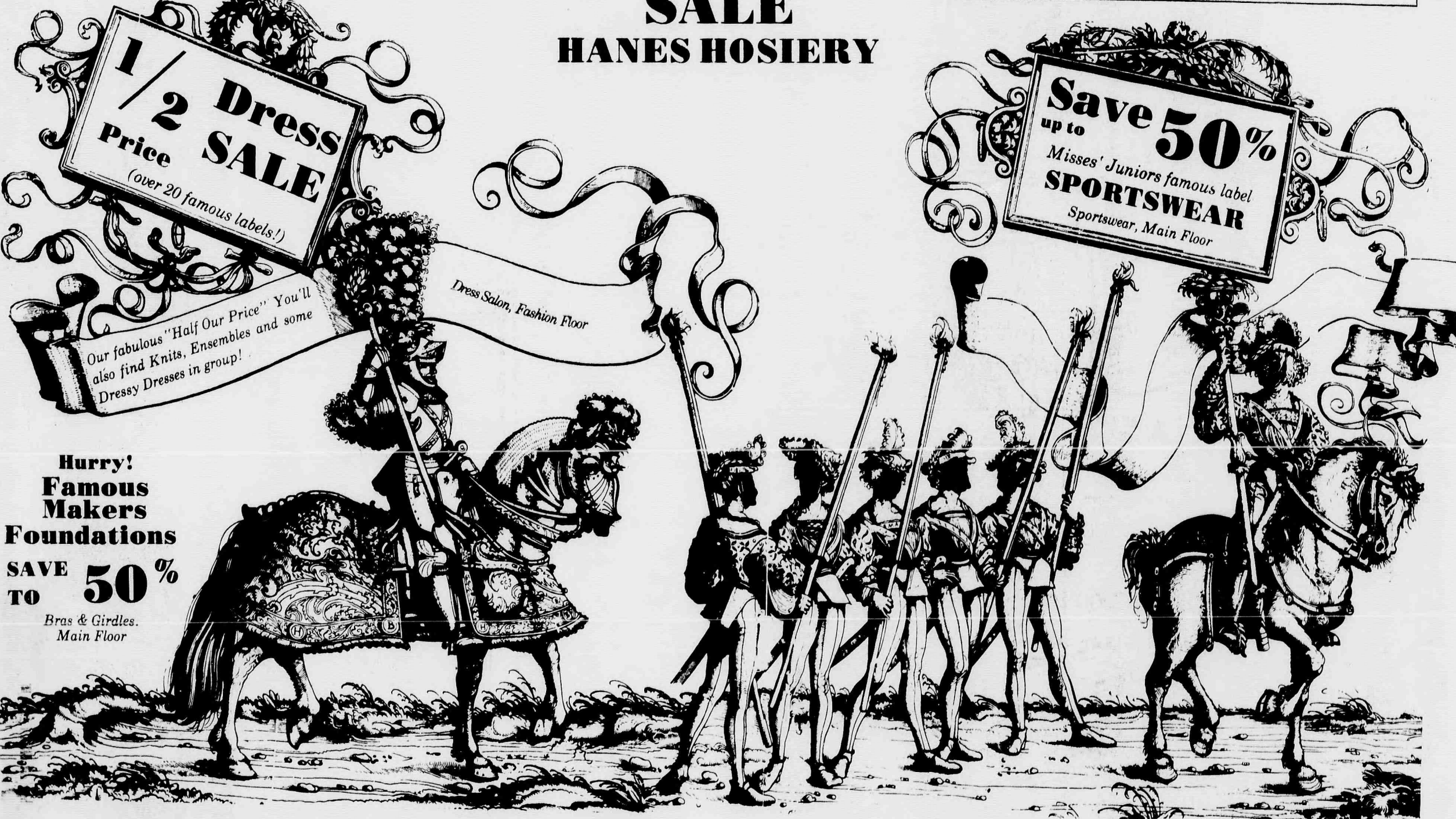

1/2 Dress Price SALE
(over 20 famous labels!)

Our fabulous "Half Our Price" You'll also find Knits, Ensembles and some Dressy Dresses in group!

Hurry! Famous Makers Foundations

SAVE TO 50%

Bras & Girdles. Main Floor

SALE HANES HOSIERY

Save up to 50%
Misses' Juniors famous label
SPORTSWEAR
Sportswear, Main Floor

Dress Salon, Fashion Floor

Smith's Proposal Draws Leaders

(Continued from page 1) attempting to treat the school body as a "sixth Commission department." The educators did not, however, disagree with what the Mayor said was the urgent need for improvements in the schools.

The guarded attitude by the Board members toward the Mayor's proposal was expected because of this past year's battle over the current school budget waged between the two governing bodies, a fight which is not yet over. The Town Commission is currently appealing a state Department of Education decision to restore \$128,000 to the Belleville Board budget which was cut by the commissioners after voters twice rejected the budget.

Despite the tension which occasionally caused tempers to flare, leaders afterwards told reporters that they were satisfied with the meeting and hoped that cooperation would be possible between officials.

The Mayor verbalized this sentiment when he labeled the modernization scheme a "town project." Indeed it seemed to be Mayor Smith's major point that the image of town-wide cooperation must accompany the project.

Doctor Di Ruggiero, watching out for what he said was the Board's autonomous position, repeatedly questioned this proposed image of togetherness. He said his Board could not join a cooperative effort until he knew "our legal position in regards to this matter."

What the doctor was referring to was the law which requires the Board of Education to issue bonds independently from other town bodies. The Library, Recreation and individual commission departments can bond together.

What the Mayor was proposing however, was not a joint bond issue. Smith said he hoped to see both Boards merely issue bonds on the same day, thereby attracting more buyers and better interest rates. He also felt that by giving the project a town-wide image, voters would be reluctant to reject the School Board's offering as they have done in the past.

Robert Cook, recreation director, and John Hudson, Planning Board member also agreed that a joint image was the best possible way of presenting the bonds to the town. Cook said that Belleville has always been peculiar in that it has tended to choose between two projects rather than accept both. By moving together he said this possibility would be avoided.

Hudson, who was quiet throughout most of the meeting, added what proved to be a summation of the meeting's sentiments.

"I think we must avoid here what this town has always done, that is bicker amongst themselves. Let's give each department 30-60 days to get a professional estimate and then let the people know. They don't let their own houses fall down; I don't think they'll let the town go down either."

Mayor Smith announced his modernization proposal last month at the annual Belleville Manufacturer's Association dinner. Since then he has repeatedly promoted the project, painting a grim picture of Belleville as a town teetering at a dangerous "crossroads." Smith feels a bond issue will be the best means of modernizing town because it will least effect the tax rate.

Festival

(Continued from page 1) schools; Frank Scelba, Junior High School music coordinator, and Morton Birkin, Belleville's Art Director.



STRESSING AUTONOMY — Board of Education President Dr. Frank Di Ruggiero (right) stressed the school body's independence repeatedly at the meeting of town officials called by Mayor Smith last week to discuss his town-wide modernization proposals. Shown also are (l-r) Assistant Schools Superintendent Michael Rossamilia; Recreation Director Robert Cook; Board Business Administrator Harold Duford; Schools Superintendent Anthony Greco, and Dr. Di Ruggiero.

Policeman At Hospital

(Continued from page 1) headquarters and the hospital. He will also relieve policemen assigned to guard prisoners at the hospital.

Among his other duties are: to obtain information and make reports on minor police emergencies; obtain information for reports on persons seeking emergency aid that could be related to criminal actions such as drug abuse, abortion, gun shot wounds, stabbings or attempted suicides.

Smith expects the presence of the uniformed officer to act as a deterrent to possible thefts and disorders at the hospital.

NURSING SERVICES

Homemakers, Inc., provides a broad range of nursing and housekeeping services on a private duty basis. Our Licensed Nurses are qualified to handle more serious situations. Our Home Health Aides provide excellent patient care, and such light housekeeping and cooking services as required for patient comfort. Our companions and housekeepers are helpful when specific nursing care is not required. Our staff is available for whatever shifts and days are required, from one day relief, to extended care. For further information, call 674-4626.



50 BROAD ST. Open Mon., Wed., Fri. 'til 9. 743-3300; Private Parking; Charge and Budget Accounts

With love,
from

Lipton's in
Bloomfield

Wednesdays
are
Wonderful

Now enjoy mid-week shopping at Lipton's on Wednesdays 'til 9. More time for you to save on everything for the entire family and for the home, too during our big JANUARY SALE. Plenty of free parking in our own lot. Remember, now 3 nights to shop here-Monday, Wednesday, Friday 'til 9 p.m.

Use your Lipton's Charge
or budget account.



the 5% Blue Chip Savings Account

Now 5% Interest Per Year

and all the convenience and
flexibility of a savings passbook . . .

1. Interest begins on the day of deposit.
2. Minimum initial deposit — only \$500.
3. You may make additional deposits of \$50. or more at any time.
4. ninety-day withdrawal privilege.



PEOPLES NATIONAL BANK
AND TRUST COMPANY
BELLEVILLE, N. J.
MEMBER FEDERAL RESERVE SYSTEM
FEDERAL DEPOSIT INSURANCE CORPORATION

Tri-City Office: BLOOMFIELD AVE. AT BLOOMT
Main Office: WASHINGTON AVE. AT VAN HOUTEN
Arlton Office: FRANKLIN AVE. AT JOSEPHSON

Some Honest Facts!

These are certainly extra ordinary savings on fashion coats for misses and juniors, junior petites and teens and we want you to KNOW the truth!

These are all from our regular stock, a fabulous collection of casual untrimmed, fake fur, luxurious fur trim, still with the "in-season" look. It's truly a chance to scoop up a beautiful coat at "give-away prices". Many are indeed one-of-a-kind and you certainly won't want to miss our COUTURE COLLECTION.

SAVE
up to **40%**
entire stock!
COATS
Coat Salon, Fashion Floor

Spectacular Storewide Savings!
Starts Today! Clearance!

SALE

Janette
Nuttley
Center

CHILDREN'S
Famous labels
CLEARANCE
SAVE
up to **50%**
Main Floor

The Belleville Times

News

The Only Newspaper in the World Interested in Belleville, N.J.

Published Every Thursday at 246 Washington Avenue,
Belleville, New Jersey, 07109, by The Belleville Times-News
Telephone (201) 759-3200

FRANK A. ORECHIO, Publisher
NATHAN T. GOTTLIEB, News Editor

Page 4

Thursday, January 22, 1970

The Population Jump

In 1960 the world population was three billions. Today it is three and a half billion. The gain of a billion in one decade is a record and experts say we will gain another half billion in the next five years — by 1975.

Even more disturbing, the experts say, world population will grow by a full billion between 1975 and 1980. Obviously, the time has come when serious thinkers and leaders must consider limiting the earth's family to a size comparable with the earth's resources, which are limited.

Realizing the urgency of the problem, President Richard Nixon last year called for broad government action to meet the

challenge. The United Nations is also on record in favor of action and policies which would prevent the earth's family from fouling its nest, so to speak, by excessive multiplication. Already in many countries excessive births prevent a rise in the standard of living and invite Communism and other isms.

Pollution of the air and water, the decline of the cities and the failure in many countries to raise the standard of living already stem from uncontrolled population growth. The issue must be faced by progressive thinkers, government leaders and social and population experts and planners or the world might be a much less attractive place by 1980, 1990 or 2000.

Apollo Thoughts

Apparently seeking to dispell doubts and buck up morale among employees in the nation's vast space program National Aeronautics and Space Administrator Thomas Paine was recently quoted as saying: "I think there is no question that the President is determined to have a good, solid space program."

The question which follows this statement is: "What constitutes a good, solid space program?" Already Apollo 20 has been cancelled quietly and blast-off dates for Apollo 13 and 14 are being delayed. One reason is that new orientation is needed for the space program and another is that economies are appropriate.

Very little has been accomplished aside from public relations, the building of

successful space vehicles and a study of moon rocks in the Apollo flights to the moon. This in itself is significant but there is growing doubt whether these successes warrant moon trips, at enormous costs, every few months.

It must be kept in mind that a new and large bureaucracy grew up with the glamorous and lavishly-financed space program. Many jobs are at stake. And it has been very apparent that NASA and space employees have recently put public pressure on the President to reconfirm the original moon-shot schedule and program. It seems likely, however, that some of these shots can be beneficially postponed and some cancelled, until there is more to be gained, with certainty, in flights to the moon.

Saving The Submarines

It's no secret in the Navy's submarine service that anyone aboard an underwater boat which goes down has little chance of survival. The reason is that the Navy has no rescue vessels which can operate below a few hundred feet.

The loss of Thresher in 1963 and Scorpion in 1968, plus interest in the ocean depths, resulted in a Navy project to build a rescue vessel which could descend to 5,000 feet to effect submarine rescues. Of course, submarines would presumably break up before reaching such a depth.

Late this month Lockheed is expected to

launch the first of six such rescue vessels, the cost of which has risen from an estimated 36.5 million dollars, for twelve, to 463 millions for six. The rescue craft will not be able to descend to 5,000 feet but only to 3,500 feet and will weigh 6,000 pounds more than they were supposed to, complicating Navy plans to airlift them to emergency sites.

Since submarines have become the most important of the Navy's ships rescue vessels are urgently needed; one thus welcomes the launching, even though two years late.

The Sun's Journey

"THE SUN"

It is my privilege to see
The sun come up so red
In all it's morning glory
It's beneficence to spread.

It makes me think of a higher hand
When I see that ball of fire
As it rises o'er the housetops
And gets higher and higher.

Without the sun we could not live
In this dark vale of tears
Just mediate a little while
That will drive away your fears.

Oh yes the sky is sometimes gray
After the sun goes down

But soon the stars will dot the sky
As quiet comes o'er the town.

Even in the winter
The sun will melt the snow
Be thankful that we have the sun
Because it makes things grow.

And when the sun is sinking
I see a glorious sight
As I look out my window
I know twill soon be night.

The sun always rises in the east
And sure sinks in the west
Gradually it goes lying down
Like you and I to rest.

George R. Walker
1963-1964

Town Bulletin Board

TODAY, JANUARY 22

12:15 p.m. - Belleville Lions Club - At Fountain Restaurant, Watsessing Avenue.
6:30 p.m. - Belleville Kiwanis Club - At Fountain Restaurant, Watsessing Avenue.
6:45 p.m. - Tri-Town Business and Professional Woman's Club of Belleville, Bloomfield and Nutley - Monthly dinner meeting Park Methodist Church, Park and Broad Streets, Bloomfield.
8:30 p.m. - Belleville Nutley TB Association Meeting - Health Department, Town Hall.
9 p.m. - Alcoholics Anonymous - Wesley Methodist Church.

FRIDAY, JANUARY 23

7:30 p.m. - Ideal Court 31, Order of Amaranth - Masonic Temple, Joralemon Street.

SATURDAY, JANUARY 24

1 to 4 p.m. - Belleville Auxiliary Police Department - practice at the pistol range.

MONDAY, January 25

7 to 9 p.m. - Sabre Cadets - Practice at the Junior High School.
7 to 9 p.m. - Belleville Auxiliary Police Department - practice at the pistol range.

8 p.m. - Belleville Board of Education - At School 8, 183 Union Avenue.

8 p.m. - Belleville Town Council - Council Chambers, Town Hall, Washington Avenue.
8 p.m. - Belleville Chapter, Deborah Hospital - Board Meeting, Recreation House.
8:30 p.m. - Belleville Lodge, 1123 BPO Elks - At Clubhouse, Washington Avenue.

TUESDAY, JANUARY 27

10 a.m. - Woman's Club of Belleville Art Workshop Day - Clubhouse, 51 Rossmore Place.

6:30 p.m. - Branch Brook - Belleville Kiwanis Club - Parrillo's Restaurant.

WEDNESDAY, JANUARY 28

9:30 a.m. - Retired Men of Belleville - Fewsmith Memorial Presbyterian Church
10 a.m. to 3:30 p.m. - Woman's Club of Belleville Cancer Dressing Unit - Clubhouse, 51 Rossmore Place.
12:15 p.m. - Belleville Rotary Club - Fountain Restaurant, Watsessing Avenue.

COMING EVENTS

February 3 - Supplementary and Foreign Language Achievements - at Belleville High School.

Camera Candids

Local Citizens React To Newark Probe

Question: What is your opinion of the recent federal indictments of city officials in Newark?
Asked: of Nutley and Belleville residents.

Edward Albrechtsen, 86 Mapes Avenue, Nutley

I think it's a wonderful thing that they are bringing this out in the open and the people that are doing this have alot of courage. I'm not passing a judgement on the people that were brought before the grand jury but I'm sure that they were there for a reason. In my opinion, I think the mayor of Newark should resign after all this. He is responsible for what goes on in the city government. I don't think that a thing of this magnitude could happen in a town like Nutley.



Mr. Albrechtsen

Mrs. Jane Maus of Belleville
I don't think what some city officials in Newark have done is right and I'm glad to see it come out in the open. The only thing that concerns me is the way the federal investigators got their information. I'm not sure, but I think it may be illegal. Still, it's a good thing when crime in government is brought to the public attention. I don't know if this is going on in Belleville but I think it can happen anywhere.



Mrs. Maus

Mrs. R.H. Drake, 21 Reservoir Place, Belleville

I think it's right what the federal investigators are doing. They should find out about all the corruption in city and town government and expose it to the public. I think a thing like this isn't only confined to Newark but can happen anywhere. I can't really say that the mayor should resign because he hasn't been proven guilty yet. He will have his day in court. The press has to keep the people informed so I don't think that it has been played up too much. There is so much corruption in every phase of government. I think it's a good thing to have it brought out in the light.



Mrs. Drake

C.J. Rossner, 58 Mapes Avenue, Nutley

In my opinion it's a very good thing to see the corruption in city government being stopped. I won't pass a judgement on the mayor of Newark and I think he shouldn't be pressured to resign. It should be entirely left up to him and he has the decision as to what to do. A thing like this could happen anywhere but it is highly unlikely to come to Nutley. You are supposed to be innocent until proven guilty so it should be left at that.



Mr. Rossner

Seema Only Yesterday

One Year Ago

Bob Murray, Belleville Jaycees president, and Lou Portland, Jaycees chairman, presented a plaque to Mr. & Mrs. Frank Sodano of 18 Melwex Street for having the best decorated home in town during the Christmas season.

Specialist Four Richard M. Carragher, son of Mr. & Mrs. Albert Carragher, 281 William Street, was home on leave after completing a tour of duty in Vietnam. Carragher, who received the Purple Heart and the Army Commendation Medal for being wounded in combat, stated that most of the men in Vietnam "feel it's their duty to be there."

The Belleville Italian-American Civic Association announced that they would honor two graduate students from the 1968 graduating class of Belleville High. The students would be chosen for their Scholastic and Leadership achievements in the field of education. The presentation of the plaques would take place at the Mardi Gras Dinner Dance in February.

Five Years Ago

Reverend Frederick Long, chairman of the Board of Trustees of the Belleville Public Library, announced the impending opening of the town's first branch library, to be located at School Number 4 on Magnolia Street in the Silver Lake section.

Robert A. Russomono, a Belleville patrolman for 17 years, was sworn in as police sergeant at the Town Hall by Clerk Eugene Barnett.

James A. Arvidson was presented with the newly instituted DeMolay Award by Frederick W. Hallows, Worshipful Master of Belleville Lodge No. 108, Free and Accepted Masons. The award was presented to Mr. Arvidson for his service and exemplification of the ideals of the order of DeMolay.

Ten Years Ago

Vincent R. Del Guercio, president of the Belleville Zoning Board, died suddenly during a recess he called while conducting a heavily attended meeting in the Town Hall. His death came en route to Columbus Hospital, where he was pronounced dead upon arrival of a heart attack. He was 67.

John P. Bethchick Jr. of Belleville was named master councilor of the Suburban

Chapter Order of DeMolay. The installation ceremonies at the Masonic Temple were open to the public.

C. Malcolm Davis, former senior vice-president of the Fidelity Union Trust Company at 144 Washington Avenue was elected president to succeed Roy F. Duke, who was named chairman of the Board of Directors.

Fifteen Years Ago

Six candidates were running for the Board of Education to fill a single vacancy. Candidates were Gary Vanderbilt, Robert Laterza, William Boyd, Michael Albertine, James Salmon and Ralph Risali.

The Belleville Board of Commissioners turned down an application to install bowling alley machines in taverns. Mayor Isadore Padula strongly opposed the idea.

25 Years Ago

Thirteen Belleville heroes were killed during the week of January 20. The large number of casualties, the worst week for Belleville during World War II, brought the number of deaths in the war to 200 residents of town.

Four new directors were elected to the Belleville Red Cross Chapter. They were Homer C. Zink, W. Douglas Clark, Dr. George Kaden and Paul P. Baxter.

Frank Tripuka, who played a major role in the defeat which Bloomfield handed Belleville on the football field in the fall of 1944, repeated the performance on the basketball court in Bloomfield when the Belboys lost 47-33.

40 Years Ago

Edward W. Maurer was killed and Paul Bohrer was wounded by a bandit whom they were chasing as he fled after robbing the A & P grocery store at Holmes and Courtland Streets.

Nine local improvement associations were represented on committee appointment by Mayor Kentworthy. The committee studied possible changes in Belleville's obsolescent zoning laws.

50 Years Ago

Dr. George C. Yarrow, president of the Belleville Republican League, received unanimous endorsement of the league for his re-election to Congress.

C. Walter Joralemon, a member of one of Belleville's first families, passed away at the age of forty.

Speak Up

Joralemon Street Is A Death-Trap

To the Editor:

Joralemon Street in Belleville has become a death-trap roadway! On Friday December 12, within a period of a couple of hours two automobile accidents occurred in front of two houses next to each other near the intersection of Joralemon Street and Plenge Drive. On Tuesday, December 16 a woman was tragically killed on Joralemon Street near Wilber Street by an automobile. This intersection is only a few short blocks east of the Rutan Estates area.

The Rutan Estates Homeowners Association has reported the hazardous condition of traffic on Joralemon Street on numerous occasions during the past ten years. Reference is made to this writer's letter of November 8, 1969 and your reply of November 18, 1969 about this matter. It is fully understood that the state will not approve an additional traffic light on Joralemon Street near the Rutan Estates area, and it is known that installation of a traffic light had been approved for the intersection of Hoover Avenue-Bloomfield Avenue-Joralemon Street, but the current situation is still a dangerous

one.

The two homes referred to above have also been burglarized on several occasions during the past ten years. It would appear that additional police patrol of this section of Joralemon Street is an essential need. It is fully realized that the Belleville police have many duties to perform throughout Belleville, but this recent history on Joralemon Street seems to demand some special action. A sincere investigation of this situation would be deeply appreciated.

It must be pointed out that Dorothea Terrace with an additional 43 homes and the garden apartment of 250 families next to the Glendale Cemetery have made the traffic situation in the area unbearable. The only active exit from the garden apartment is onto Joralemon Street. Why can't the apartment exits onto Fairway Avenue and Overhill Road be continually open for the flow of traffic?

Thank you for your time and efforts concerning this matter.

William Y. Riedel Jr.

REHOA Secretary

58 Plenge Drive

Belleville, N.J.

Flag Vandalism Poses Conspiracy Question

To the Editor:

A few weeks ago the flag pole at the Junior High School was bent over ten to 15 degrees. How in the world this was done I cannot imagine, but why was it done is what bothers me.

Was it just a teenage prank? I don't know. The other day I learned that the American Flag displayed by the Belleville Diner opposite the Library had been stolen. The owner "Tony" (I don't know his last name) was outraged, not because of the cost of buying a new flag but because as a man born in this country of Greek parentage but taken to Greece by his parents

where he grew up and where in World War Two he fought on the allied side in North Africa, he is devoted to the country in which he was born and unlike most of us who have spent our whole lives here he knows how much this country has to offer in comparison with any other one in the world.

Why was the flag stolen? Was it because someone wanted a flag or like the flag pole at the Junior High if there is a connection do we have in our midst some who do not want to see the flag displayed? I don't know, do you?

Harry T. French

Executive Director

Belleville Chamber of Commerce

Church Services

BELLEVILLE ASSEMBLY OF GOD, 74-178 Holmes St. The Rev. Anthony De Quattro, pastor. Sunday 9:45 a.m. Sunday School; 10:45 a.m. Morning Worship; Wednesday 7:45 p.m. Bible Study.

BELLEVILLE REFORMED CHURCH, Main and Rutgers. Rev. Robert Shaver, pastor. Thursday, 8 p.m. Choir rehearsal Sunday 9:30 a.m., Church School; 11 a.m. Morning worship. Tuesday 3:30 p.m. Junior Girl Scouts 7 p.m. Cadette Scouts; 8 p.m. Senior Girl Scouts. Wednesday, 3:30 p.m. Bible Club (1st through 6th grades); 7 p.m. Junior and Senior Youth fellowships.

BETHANY LUTHERAN Church, Joralemon and New Street, Rev. Albert E. Alsapach, pastor. Sunday 9:30 a.m. Sunday Church School, 9:45 a.m. Matins 11 a.m. The service, Wednesday, 7:30 p.m. Choir rehearsal 8:30 p.m. Pastor's discussion group.

CHRIST EPISCOPAL CHURCH, 395 Washington Avenue, Rev. Fred Long, rector. Sundays, 7:30 a.m. Holy Communion, 9:15 a.m. Family Service, Sermon and Sunday School, 11 a.m. Worship Service and Sermon.

CONGREGATION AHAVATH, ACHIM, Belleville Jewish Center, 125 Academy Street, Rabbi Nathan Lerer. Sabbath Services. 8:30 p.m. sermon; Oneg Shabbat following services. Saturday, 9 a.m., sermon. Kiddush following.

EVERYMAN'S BIBLE CLASS, Joralemon Street - Dr. Emery Kocis leader. Sunday Services 9:30 a.m., 10:30 a.m. Bible Class.

FEWSMITH MEMORIAL PRESBYTERIAN CHURCH, Union Avenue, Little Street, Belleville, Rev. Alfred W. Stone, Jr. pastor. Sunday, 9:30 a.m. - Church School. 9:30 and 11 a.m. -

GRACE BAPTIST CHURCH, Brentmont and Overlook Avenues, Rev. John Mair, Pastor. Sunday 11 a.m. morning Worship church

school; 11 a.m. Helen V. Davis Circle, Second Monday 8 p.m. Women's Fellowship, third Monday, 8 p.m.

LITTLE ZION U.A.M.E. CHURCH, 154 Stephens Street, Belleville. Minister, Reverend J.D. Douglas. Sunday, 9:30 a.m. - Church School, 11 a.m. - Morning Worship, Wednesday evenings 7:45 p.m. - Mid-week Worship. Holy Sacrament Every First Sunday and Confirmation Classes Mondays at 5:30 p.m.

MONTGOMERY PRESBYTERIAN, 638 Mill Street. Rev. Howard B. Day Jr., pastor, Mrs. Paul Lewis, organist. Sunday, 9:30 a.m. Sunday School. 11 a.m. Worship.

ST. ANTHONY'S, 63 Franklin Street, Rev. Joseph J. Cestaro, pastor, Sunday Masses at 7:30, 9, 10, 11 and 12 in Church Holy Days, Masses at 7, 8, 9, 10 a.m. and 5:30 and 7 p.m. Confessions Saturdays, eve of First Friday and Holy Days from 4-5:30 and arrangements at 1 p.m. Sunday Marriage arrangements required three months in advance.

TEMPLE MENORAH, Liberal-Reform Congregation, Bloomfield, Rabbi Nathan H. Fish spiritual leader Thomas A. Davis organist and choir director, Friday Sabbath Service 8:30 p.m. Sabbath Services. Sermon by Rabbi Fish.

TEMPLE MENORAH, Liberal-Reform Congregation, Bloomfield, Rabbi Nathan H. Fish spiritual leader Thomas A. Davis organist and choir director, Friday Sabbath Service 8:30 p.m. Sabbath Services. Sermon by Rabbi Fish, Temple Choir. Oneg Shabbat.

WESLEY METHODIST CHURCH, Rev. Robert M. Bedell pastor, 22 Washington Avenue, Belleville. Sunday, 9:30 a.m. Church School. 11 a.m. Worship. Service (nursery care provided.) 5:30 p.m. Jr. High Fellowship meets at Fewsmith Memorial Presbyterian Church. 7:30 p.m. Sr. High Fellowship meets at Wesley.



SHOP-RITE CREAM STYLE or

Whole Kernel Corn

8 1-lb. cans **\$1**



SHOP-RITE
Garden Sweet Peas

8 1-lb. cans **\$1**

SHOP-RITE

Bartlett Pear Halves 4 1-lb. cans **\$1**

SHOP-RITE

Tomato Paste 10 6-oz. cans **\$1**

SHOP-RITE (BLUE LABEL)

Small Sweet Peas

6 1-lb. cans **\$1**

SHOP-RITE PEAS & DICED or

Peas and Sliced Carrots

6 1-lb. cans **\$1**

SHOP-RITE
Winter Garden Vegetable Stock-Up Sale!

SHOP-RITE

Prune Juice WHY PAY MORE? qt. 8-oz. btl. **39¢**

ALL GRINDS

Hills Bros. Coffee 1-lb. can **73¢**

SHOP-RITE

Mixed Vegetables

8 1-lb. cans **\$1**

SHOP-RITE

Cut Green Beans

8 1-lb. cans **\$1**

BROAD/MEDIUM or FINE

Penn Dutch Noodles WHY PAY MORE? 3 1-lb. pkgs. **\$1**

SHOP-RITE

Instant Idahoan Potatoes 2-lb. 4-oz. can **69¢**

SHOP-RITE (BLUE LABEL)

California Heavy Puree WHY PAY MORE? 4 1-lb. 13-oz. cans **\$1**



SHOP-RITE
SLICED CARROTS

8 1-lb. cans **\$1**

10¢ OFF LABEL

Cold Power Giant Detergent

RED HAWAIIAN PUNCH or SHOP-RITE

Shop-Rite Pineapple Juice 3 1-lb. 14-oz. cans **89¢**

WHY PAY MORE?

All Varieties Ragu Sauces 3 15 1/2-oz. jars **\$1**

SHOP-RITE SLICED WHOLE or

Cut Beets

10 1-lb. cans **\$1**



SHOP-RITE
VAC-PAC CORN

6 1-lb. cans **89¢**

SHOP-RITE WHOLE or SLICED

White Potatoes

10 1-lb. cans **\$1**

CALIFORNIA CHUCK

POT ROAST

79¢ lb.

OVEN READY, EASY TO CARVE

Rib Roast lb. **89¢**

WHY PAY MORE?

• **Beef for Stew** lb. **89¢**

WHY PAY MORE?

• **Beef Short Ribs** lb. **69¢**

"SHOP-RITE TOP QUALITY LEAN, TASTY"

SMOKED HAM

WHY PAY MORE

Butt 65¢ lb.
Half Full Cut 99¢ lb.
CENTER SLICES of Center Roasts

SHANK HALF FULL CUT

59¢ lb.

ITALIAN SAUSAGE

HOT OR SWEET

79¢

FIRST CUT

Chuck Steak lb. **49¢**

"QUARTERED CHICKEN PARTS"

Breasts WITH WINGS lb. **37¢**

Legs WITH BACKS lb. **37¢**

Cubed Veal Steaks lb. **99¢**

Smoked or Pickled Tongues lb. **69¢**

SUNKIST NAVEL

Oranges

12 for 49¢

FRESH CALIFORNIA

Brussel Sprouts 10-oz. cup **29¢**

SWEET

California Carrots 2 bags **29¢**

FANCY

Red Delicious Apples lb. **19¢**

EXTRA FANCY

Anjou Pears lb. **19¢**

CRISPY JUICY

Mc Intosh Apples 3-lb. bag **35¢**

Frozen Food Dept.

ALL VARIETIES (EXCEPT SPARE RIBS) FREEZER QUEEN

2-LB. Main Dishes 2-lb. pkg. **99¢**

Sara Lee 12-oz. pkg. **59¢**

Vanishing Crinkle Cut French Fries 5-lb. bag **59¢**

WHY PAY MORE?

Ellios Pizza 16-oz. pkg. **59¢**

ALL VARIETIES, GRAVY N' MEATS

Banquet COOKIN' BAG'S 4 5-oz. pkgs. **89¢**

PEAS, CORN, PEAS & CARROTS

Birdseye VEGETABLES 6 10-oz. pkgs. **89¢**

Delicious Appetizers

DARK MEAT

Turkey Roll lb. **99¢**

PLYMOUTH ROCK

Spiced Ham lb. **79¢**

SLICED TO ORDER

Taylor's Pork Roll 1/2-lb. **69¢**

Health & Beauty Aids

WHY PAY MORE?

Excedrin 100 tablets **89¢**

FAMILY SIZE

Gleem Toothpaste 6.75-oz. tube **59¢**

SHOP-RITE, 10¢ OFF LABEL

Dandruff Shampoo 16-oz. plastic **49¢**

HAIR SPRAY

Miss Breck 13-oz. can **59¢**

ANTI-PERSPIRANT

Arrid Dry Spray 6-oz. can **69¢**

General Merchandise

WHERE AVAILABLE

20 GALLON GALVANIZED WITH COVER

Trash Can **\$1.99** ea.

Bakery Dept.

SHOP-RITE

Coconut Custard Pie 1-lb. 5-oz. **49¢**

BIG BUY, REGULAR AND THIN SLICED

Shop-Rite Bread 3 1-lb. **\$1**

Dairy Dept.

FLEISCHMANN'S

Soft Margarine 1-lb. pkg. **39¢**

SHOP-RITE NATURAL

Swiss Cheese 1-lb. pkg. **89¢**

PLAIN or VANILLA

Shop-Rite Yogurt 8-oz. cont. **10¢**

SWEET or SALT

Whipstix Butter 2 8-oz. pkgs. **89¢**

REGULAR

Shop-Rite Margarine 6 1-lb. pkgs. **\$1**

Deli Dept.

CANNED

Shop-Rite Ham 4-lb. can **\$3.89**

ALL MEAT or ALL BEEF

Shop-Rite Franks 1-lb. pkg. **59¢**

ALL MEAT or ALL BEEF

Oscar Mayer Bologna 12-oz. pkg. **69¢**

Ice Cream Dept.

SHOP-RITE

Ice Cream Bars pkg. of 12 **69¢**

Seafood Dept.

BRAZILIAN 2-4-oz.

Lobster Tails lb. **\$1.99**

51-40 COUNT

Pink Shrimp lb. **99¢**

WHY PAY MORE?

Jumbo Cod Fillet lb. **59¢**

BIG JANUARY SALE! AT OUR ANNEX

PROCTOR-SILEX 2 SLICE TOASTER

\$6.97

Sale REG. 9.99

PROCTOR-SILEX STEAM & DRY IRON

\$6.97

Sale! REG. 9.99

RUBBERMAID 20 GAL. TRASH CANS

\$4.99

Sale Reg. 7.95 ALL-WEATHER CONSTRUCTION

BROXIDENT BY SQUIBB ELECTRIC TOOTH BRUSH

9.99

Sale OUR REG. LOW PRICE 14.95

LADIES ROLL-UP SLEEVE BLOUSES

\$1.19

Sale Reg. 1.99 PERMANENT PRESS - 26" SHIRTTAIL

PLASTICWARE SALE HOSTESS SERVING BOWLS REFRIGERATOR & FREEZER SETS

33¢ Ea.

Your Choice REG. 69¢ & 79¢ VALUES

FIRST QUALITY PANTY HOSE

Reg. 69¢ **49¢** PR.

KING SIZE TRAY TABLES

Reg. 1.49 **89¢** EA.

STAINLESS STEEL BLADE STEAK KNIVES

6/ 1.00

PADDED FOLDING CHAIRS

Reg. 9.99 **6.99**

COVERED FOAM CHAIR CUSHIONS

99¢

Bellboys Set To Take On State's Best

By Nat Gottlieb

Tomorrow the Panthers. That unhappy assignment awaits the Bellboy cagers tomorrow night in Belleville's gymnasium when the top ranked team in the State, powerful East Orange rides into town in a Big Ten matchup. (or mismatch?)

Tuesday afternoon the Bellboys dropped their tenth game of their season 74-61 to Irvington (6-6) at the Campers' court. Belleville's only victories are over Nutley and Columbia.

Today Belleville Coach Herman "Jitty" Wische has the unenviable task of preparing his squad for a team which has been running opponents off the court this season in insulting style.

The Bellboys first encounter with the Panthers was not a pleasant experience. They were clawed by a margin of over 50 points, and were only to happy to return home.

Jitty, however is optimistic (what else is there to do?) and is emphasizing fundamentals to combat the Panther strong points of agility, quickness and rebounding. The coach says he hopes to slow down the ball game and try to avoid mistakes.

Mistakes have indeed been the downfall thus far for the Bellboys. Playing well for a quarter, sometimes a half, the squad has a tendency to lapse into sloppy ball. Jitty hopes his boys can put four good quarters together to stay up with the state leaders. A great amount of confidence would be achieved with a good showing or a victory.

"We might win," Jitty says. "Who knows. On a cold night for them and a hot one for us, who knows. Right now they are at a peak and it seems unlikely they can maintain it."

The coach predicts that after senior Vinnie Costantino's dazzling 51 point performance against Orange last week, the star will probably be double-teamed. Jitty hopes Costantino can use himself as a decoy and find open men for a quick score.

Chief among the team's problems, Jitty says, are too much dribbling, which leads to stolen balls and layups; not moving the ball fast enough and not anticipating moves by opposing players, and positioning themselves accordingly.

Jitty speaks of pride and self-discipline for his squad. He also mentions a "losing complex."

These are new problems for a coach who came out of retirement with one of the most cherished reputations in state cage history.

Except for an occasional bit of anger, Jitty has taken the numerous defeats in stride, and keeps pushing his squad to be a winner. His primary aim is to instill basketball savvy in the team to prepare them for next year's coach. Above, he enjoys contact with the sport's excitement.

There were plenty of disappointments for the coach in Tuesdays defeat. The Bellboys never strayed far from the Campers, but couldn't seem to penetrate the Irvington defense. Consequently they took most of their shots from the outside, missing a good percentage.

Vinnie Costantino, with the Bellboy high of 16 points, symbolized the team's problem. The sharpshooter took many outside shots but hit only 25 per cent of them.

One plus for the Bellboys was that for the first time four starters hit in double figures. Joining Costantino was Joe Del Conzo with 11, Rich Motacki with 13 and Rocco Marotti with 10.

In addition to Belleville's 16 turnovers, Irvington's top threat Barry Pascal hit for 31 points, six over his 25 point average.

Loss Number 10

Belleville	61				
	FG	F	P		
Costantino	5	6	16		
Del Conzo	3	5	11		
Marotti	5	0	10		
Motacki	4	5	13		
Caravetta	0	3	3		
Casaletta	2	1	5		
Schulz	1	1	3		
Petronaci	0	0	0		
Purcillo	0	0	0		
Totals	20	21	61		
Irvington	74				
	FG	F	P		
Pascal	12	7	31		
Alston	6	7	19		
Kunzle	3	0	6		
Gemgnani	5	0	10		
Sposaro	2	2	6		
Ahern	0	0	0		
Smith	0	0	0		
Totals	28	18	74		
	1	2	3	4	Totals
Belleville	13	15	17	16	61
Irvington	20	17	18	19	74

Wrestlers Crush Cowboys 35-11

By John McCarthy

After losing three of the first four individual matches against West Orange, Belleville's varsity wrestlers stormed back to crush the Cowboys, 35-11.

Vito Marcogliese (130 lbs.) started a 32 point rally by winning 8-0.

The hometown crowd came to its feet in almost every match starting with the 130 pound bout. In the last eight matches, West Orange scored only six points as the Bellboys scored four pins and four decisions, two of which were shutouts.

Kevin Sutton (98 lbs.) started the meet losing 5-1 to Mitch Rosenweig (WO). Sutton, in for the injured Gary Guinta (See Sports Corner), was taken down in the first period and was on top only for a short while in the second period before Rosenweig escaped and took Sutton down again. Sutton's point came after Rosenweig was given two warnings for stalling.

Angelo Zoppi came right back with a 9-1 decision over senior Bob Guerin of West Orange. Zoppi, a junior, scored seven points in the third period starting on bottom. After reversing Guerin, Zoppi moved Guerin into a predicament and towards the end of the period

had Guerin almost pinned and was awarded three points for a near fall.

John Mustacchio lost his second match in a row at 115 after winning in his first two meets. Mustacchio led 2-0 in the first period after getting the takedown, but Tom Filan (WO) chose to take bottom position when the second period started. Filan reversed Mustacchio, and scored five moved points in the period to Mustacchio's two.

In the 123 bout, Bob Arlt was pinned by Ken Rotman in the first period. Rotman took Arlt down and pinned him with only seven seconds left.

Vito Marcogliese completely outclassed Mark Minkoff in the 130 pound match. Vito scored two points for a takedown, two more for a reversal and four points on Minkoff's stalling penalties. Vito accumulated five minutes riding time in the six minute bout.

District Champ Jessie Towns picked up his third pin in a row. Jessie wrestled West Orange's Amos Hutchins, and took Amos down in twenty seconds. Amos was pinned less than a minute later.

Junior John Salvato picked up his first win against senior Tim Fegen of West Orange. Salvato won 4-1 scoring on a takedown and a reversal

(Continued on page 7)

Grapplers Hope To Take Down Perennial Powerhouse Columbia In the South Orange Gymnasium

Belleville wrestlers will be out to shake off one of their oldest jinxes tomorrow night when they take the mats with perennial powerhouse Columbia at the Cougars gymnasium in South Orange. Meet time is 7 p.m.

Only once in Belleville High School history has a Bellboy wrestling squad hung up a victory over the Cougars, that coming just recently in 1967.

Yesterday afternoon the Bellboys challenged Vailsburg in Newark. The Times went to press before these results were available. Bellboys had a 2-2 record.

The Vailsburg match creates a special problem for the Bellboys. The squad will have to face Columbia with only one days rest. Usually they have at least two days between meets.

Coach Jim Silvestri seems quite optimistic about his young team's potential, and expects to put up a good show against the Cougars.

The only injury the Bellboys have suffered turned out to be a serious one, with the sidelining of 98 pounder Gary Guinta with a broken ankle. Senior Kevin Sutton, however, seems capable at the position.

Silvestri's other problem centers around weight. Bob Arlt at the 123 pound class is having difficulties maintaining flat poundage. Silvestri says Arlt might try to move up to the 130 pound class, but would have to grapple John Marcogliese and a couple other contenders for the job. Mike Egidio will take Arlt's place.

The only Bellboy still undefeated at this point in the season is last year's district champ, captain Jessie Towns at 136 pounds. The champ is 3-0 and appears stronger and quicker than last year.

Also coming along strong is sophomore John Mustacchio who has impressed his coach with fine performances. Sal Bivona, and Carmen Rus-somano also drew praise for their efforts.

The team is composed of mostly sophomores and juniors, so Coach Silvestri feels next year's team might be the best he's ever had in his six-year's at the Bellboy helm.

When partners have to watch each other the partnership, regardless of legal forms, is over.

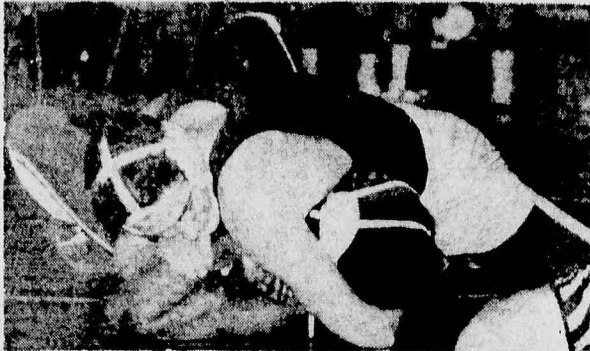

PINNED IN — Sal Bivona, Belleville's tough 178 pounder pins West Oranges Gilbert Hills in the second

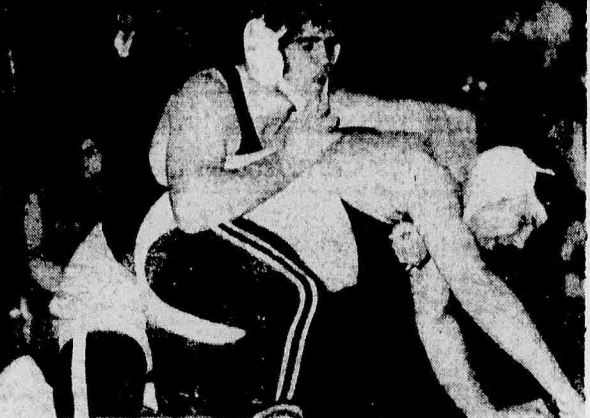

NO HASSLE — Heavyweight John Atherton of Belleville adjusts his head gear with one hand and has no trouble handling West Orange's John Viscontin with the other. Atherton won 5-1.

First at The Howard -the Most Liberal 5% a year Savings Account

Current Dividend Rate Effective February 1, 1970

Federal Deposit Insurance Corporation insurance now \$20,000.

The HOWARD SAVINGS Institution

More than 367,000 Depositors
ASSETS IN EXCESS OF \$900,000,000
Chartered 1857
HEAD OFFICE : 768 Broad Street, Newark, N.J.
Other offices in Newark, South Orange, North Caldwell, Irvington and East Orange
Insured by Federal Deposit Insurance Corporation

Dividends Payable Monthly

12 dividends a year, payable on the first business day of each calendar month. The Howard is the first bank in the metropolitan area to pay dividends monthly.

Daily Compounding

Interest earns more interest every day.

Day of Deposit to Day of Withdrawal

Withdrawals any time without losing interest provided you maintain a balance of \$10.

Dividend checks mailed monthly on request on accounts which maintain a \$2,500 minimum balance.

THE HOWARD SAVINGS INSTITUTION
P.O. BOX 400, Newark, N.J. 07101

Please open a Savings Account as checked. Enclosed is \$ _____

Please add to my present Account No. _____ \$ _____

☐ Individual _____

☐ Joint Account with _____

☐ Trust Account for _____

Sign here _____

Print name here _____

Address _____

City _____ State _____ Zip _____

MEADS-MILLER

OFFERS
A

1970
CLEANING
SPECIAL

JAN. 22nd to FEB. 22nd

WALL-TO-WALL
RUG CLEANING

(min. 9 x 12)
10¢ (\$25.) DOMESTIC RUGS
sq. ft. Cleaned \$11⁹⁵

Call: 667-4305
Take Advantage
Of This
SPECTACULAR
Offer Now

UNI-CARD

Member of Nutley Chamber of Commerce

QUALITY
RUG
CLEANING

143 FRANKLIN AVE. Nutley
FREE PICK UP & DEL.

Daily 9:30 to 6: Fri 9:30 to 5: Sat 9:30 to 5

Knicks-Falcons On Collision Course In Rec Basketball

Out in front in the Recreation Senior Basketball League are the Falcons and the Knicks each sporting five straight victories. Pressing hard on the leaders are the Eagles and the Imperials each of whom have suffered only one loss. The Trotters with two losses remain a threat.

In the Eagles-Saints game the Eagles displayed a fast breaking offense and a tight defense. The deft passing of Rich Hartunian repeatedly found Frank Russomano underneath for a total of 19 points. Tight defense of the Eagles forced the Saints into a number of turnovers, Eagles 50-Saints 26.

The Panthers beat the Royals 43-29 in a game that centered on foul line shooting. Thumack led the Panthers with 11 points while Walker led the Royals with ten. Aneasy game fell to the Bullets via forfeit of their opponents.

Extending their win streak to four games the Imperials hammered the Rec. Boys 70-18. Campbell again set the pace for the winners with 23 points but every man hit for some score. It was a scoring spree as the Falcons piled up a 99-43 win over the Pros. Di Modica got 23, Moraski got 20 and Visco was in for 19. Gary Sorrentino led the Pros with 16.

In a 113-50 runaway the Knicks took the Lakers. For the Knicks it was Paul Dyker-holfe with an amazing 32 points, Joe Lotruglio with 24, Dave Browne and Pete DePass with 18 each and Mike Louis with 15.

Sports Corner

By John McCarthy

Gary Guinta started the 1970 wrestling season ready to take on senior Kevin Sutton for the varsity 98 pound spot. The tough little BHS sophomore managed to gain the spot after the Holiday Tournament, but now will only be able to watch from the sidelines.

Guinta broke his ankle last Thursday during a wrestling workout with Belleville's varsity 106 pounder Angelo Zoppi. Gary caught his foot behind him as he turned, and according to coach Jim Silvestri, who was standing right next to the boys as they practiced, it first had looked as if the ankle had been just sprained or twisted.

It turned out to be worse than Silvestri had feared. Thursday night Guinta was admitted to the hospital and Friday had a cast put on the ankle, which is broken in two places. The cast will have to remain on for at least the next six weeks, so it looks like Kevin Sutton will be the team's only 98 pounder for the rest of the season.

Five years ago, Ron Kulik could be seen casually walking BHS halls. He was a Belleville High School history teacher and served as Bellboy track and cross-country coach during the school's prime running years. His student runners include Bob Bogleione, now running for Mesa County College in Arizona, holder of most of the present BHS distance running records, and Jerry Figurelli, a cross-country runner often seen scoring for Seton Hall University.

Now in order to see Ron walking you have to go to a place like the 168th Street Armory in New York City, where the Metropolitan AAU Senior Championships are held. Ron, now a physical education teacher in Montclair, finished the mile walk in first place with a time of six minutes and 35.1 seconds.

The time was Kulik's second fastest for the mile walk, and helped his team, the New York Athletic Club, beat St. John's Athletic Association, 38-24. This win also was Ron's first title in four years of Metropolitan walking after capturing almost all of the New Jersey indoor and outdoor championships.

Last year's heavyweight District Champ Bob Bonfante is performing for Essex County College, and holds the number one spot as heavyweight among the State's junior colleges.

The '69 BHS grad is undefeated after beating opponents from Middlesex County College and Camden County College. Bob beat Tom DeRosa of Middlesex 5-1 and won the Camden match 5-0, in his usual way. Bob scored one point for an escape, two for a takedown and two more for the two minutes riding time he accumulated.

Bob's class schedule makes it hard for him to practice with the Essex team, but whenever he can, he goes down to the High School's Auxiliary Gym and works with the Belleville Varsity squad.

BHS football coach Jim Amabile may have put himself out on a limb with the Belleville students with his prediction for next year.

Speaking to an audience comprised mainly of BHS juniors and seniors, Amabile said that next year's team can have the best record of any Belleville grid team yet.

At the fall sports awards assembly, Amabile presented 37 varsity letters and seven JV certificates to his squad which was almost equally made up of seniors and juniors. After the presentation, the coach said he knew the best record was 8-1. Well, coach, good luck in getting there, hope you can make it.

Cross-Country coach Ray Haneke also presented his team. Haneke gave out three varsity letters and five certificates to his team which had an 0-11 season. Haneke spotted out his only senior, Red Forrest for his contributions to the team. Red took eight first place finishes in eleven dual meets, placed sixth in the Big Ten, fifth in the county, sixth in the State Sectionals and 35th in the State finals.

Grapplers Vanquish Cowboys

(Continued from page 6) putting Belleville ahead for the first time 14-11.

Football star Ricky Caruso scored his first pin of the season. Ricky was leading 4-2 in the third period when he pinned with 1:01 remaining. Ricky is now 2-3 for the season.

Belleville's third pin came when Frank Savastano wrestled Ken Fallon. Savastano and Fallon exchanged control twice before Savastano caught Fallon on his back. Savastano scored the takedown, was reversed by Fallon and gained control again before the pin with twelve seconds left.

Second place tournament champ Carmen Russomano shutout Rich Coven in the 168 lb. class. Carmen scored two points in the first period three more in the second and rode Coven out during the third period, collecting a total of five minutes and 27 seconds riding time.

Sal "Sally Beans" Bivona scored seven points before pinning West Orange's Gilbert Hills. Sally Beans pinned Hills in the second period after starting on bottom and reversing Hills with 55 seconds left to go.

Heavyweight John Atherton closed the meet with his second win. Atherton, who like Caruso and Bivona had started on the varsity football team, scored the takedown and tallied three more points in the third period after riding WO's John Visconti for the entire second period.

Chinese-Japanese Courses To Be Offered At Fairleigh

The Southeast-East Asian Summer Study Institute of the Florham-Madison Campus of Fairleigh Dickinson University is offering a Chinese studies program in Taiwan and a Japanese studies program in Japan during the summer of 1970.

Costantino's 51 Shatters Belleville Scoring Mark But Team Falls 116-89

by Marc Feldman

Vinnie Costantino poured in a record 51 points for the Bellboys last Friday night on 18 field goals and 15 foul shots to shatter Bill Sherman's single game scoring mark of 37, set in February, 1968, and Belleville scored a season high of 89 points. Unfortunately Orange piled up 116, to win by a 27 point margin, 116-89, in a wild game, played at Orange.

Costantino compiled a fantastic 18 of 25 from the field and 15 of 17 from the charity stripe. He tied the record with 3:40 left in the game on a tap in, and broke it, with his 38th and 39th points on a basket, 20 seconds later. Costantino scored 11 in the opening period, seven in the second, 15 in the third, and 18 in the final quarter. He also had a season high of 22 rebounds.

Costantino, a Bellboy starter for three years, has compiled nearly 800 points in his career, and has an outside shot at the magical 1000 point mark, with eight games remaining. Costantino averaged 12 per game his sophomore year, 19 as a junior, and currently has a 20 per game norm, as well as pulling down 12 rebounds a game.

Outside of the opening quarter, Belleville was never in contention, as the Tornadoes piled up a 65-31 lead by intermission.

Orange was led by their powerful threesome of Eric Gray, Jimmy Caraway, and Steve Holmes, who average close to 55 points a game, among them. Gray has a 17 point average and is an excellent rebounder. Caraway is a good outside shooter with a 20 point average, and Holmes, who also stars in football and track, is good for 16 a game.

Orange had a substantial height advantage over Belleville, and used it well. Each time down the court, the Tornadoes attempted two or three shots, and were able to score many baskets on lay ups and tap ins. Their

strategy was for Holmes or Caraway to shoot from the outside and if they missed, for 6'3" Eric Gray to get the rebound and score. The strategy worked well for Orange and enabled them to pile up the high score and coast to their seventh victory in ten games.

Belleville played well in the first quarter and held the lead, or were within a few points of the lead until late in the period. Orange took a 7-2 lead in the early going on four points by Jim Caraway and three by Holmes. The Bellboys proceeded to score the next six points as Costantino hit three, Marotti, two, and Motacki, one.

Belleville led at this point, 8-7, and after subsequent ties at eight, 10, and 12, Belleville took a 16-13 lead on Costantino's layup. Here the games' final complexion took hold as the Tornadoes outscored the Bellboys 16-2 in the last three minutes of the quarter for a 29-18 lead. Jim Caraway scored 6 of his 25 points in the run and Commodore Springs hit for four of his 14.

Things went from bad to worse in the second quarter as Orange was able to score at will. Al Casaletto was able to keep Belleville within striking distance in the opening minute with 4 points, but with the score at 33-22, disaster struck. In the next four minutes, Orange scored 22 points to Belleville's 1, for a 55-23 lead. Caraway scored 9 in the run for the Tornadoes. From there on, the game was a complete rout as Orange led 65-31 at the half, 90-60 after three quarters, and 116-89 at the final buzzer.

Belleville was hampered by Rich Caravetta's loss for the game. A starting guard for the last two years, Caravetta was instrumental in the Bellboys' 56-49 win over Columbia, January 13. The junior guard's illness left Belleville very weak in the backcourt, especially when Al Casaletto picked up his fourth foul in the second quarter. The only other Bellboy to score in double figures besides Costantino was Joe D'Alconzo, who scored 13 points.

50 BROAD ST. Open Mon., Wed., Fri. 'til 9. 743-3300;
Private Parking; Charge and Budget Accounts

With love,
from

Lipton's in
Bloomfield

Wednesdays
are
Wonderful

Now enjoy mid-week shopping at Lipton's on
Wednesdays 'til 9. More time for you to save on
everything for the entire family and for the home,
too during our big JANUARY SALE. Plenty of
free parking in our own lot. Remember, now 3
nights to shop here-Monday, Wednesday, Friday
'til 9 p.m.

Use your Lipton's Charge
or budget account.

MAKE REPAIRS NOW

STANDOLIERS

Sun Stone
Decorator Beads

The Easy, Inexpensive Way to
A Beautiful Room Choose From
12 Room Beautifying Colors!

Roxite
Fiberglass Stone
And Brick Paneling
Enduring Beauty
In Nature's Own
Colors

PLY-GEMS
PANELING
Golden & Walnut Luan
Complete Java Series
Rustic Luan
Barn Board

Rocket 3/4"
Movable Slat
SHUTTERETTES

Spindle-Flex
Poles
HARDWOOD PARTS
SPINDLES — 15" LONG

Mosaic Tile
12 x 12 Bloks
Adhesive, Grout, Sno Brite Sealer

VIOLA

180 WASHINGTON AVE
Brook, Inc. 667-7000 NUTLEY

Sixth Annual Ford Dealer White Sale

HERE'S OUR FAIRLANE 500
TORINO, ALREADY THE LOWEST
PRICED FORD HARDTOP
BEFORE THE SALE
STARTED.

FOR OUR ANNUAL WHITE SALE
EVERY YEAR, WE PICK OUR WINNERS,
QUANTITY-ORDER EM EQUIPPED WITH THE
MOST WANTED OPTIONS, AND
PASS THE SAVINGS ON TO YOU.

WE'VE ADDED WHEEL COVERS,
WHITewALLS, DUAL RACING
MIRRORS, CARPETS, BODY SIDE
MOLDING WITH VINYL INSERT...
EVEN A VINYL ROOF... ALL AT A
SPECIAL SALE PRICE.

WHAT'S MORE, WE'VE
GOT THE SAME KIND OF
DEALS ON SPECIAL GALAXIES
WITH 302 V-8 AND SPECIAL INTERIOR TRIM... NOW AMERICA'S
LOWEST PRICED FULL-SIZE V-8 HARDTOP, IT'S OUR WAY OF
URGING SPRINGTIME SHOPPERS TO BUY EARLY.

GEORGE H. MEAD INC.
515 WASHINGTON AVE., BELLEVILLE

OBITUARIES

Services Today For M. Caruso

Services for Michael Caruso, 570 Union Avenue, Belleville, will be held this morning at 8 o'clock from the Megaro Memorial Home, 341 Roseville Avenue, Newark.

A Requiem Mass will be said at 9:30 a.m. from St. Mary's Church.

Mr. Caruso died of a short illness Sunday in St. Michael's Medical Center, Newark. He was 76.

He had been a stonemason with a half-century's service with Robert Young & Sons, Inc., Grafton Avenue,

Leo Keller; Suddenly At Home

Leo Keller of 65 Bromley Place, Nutley, died suddenly January 13 at home. He was 61.

Born in Newark, Mr. Keller lived in Belleville before moving to Nutley 25 years ago. Employed as an assistant manager for the A.S. Beck Shoe Store in Paramus, he worked there over 25 years.

Survived by his wife, Mrs. Marjorie Schinski Keller, he also leaves a son, Roger Roby of Towaco; a daughter, Mrs. Marjorie Sasso of Nutley; two sisters, Mrs. Ann Ulanet of Maplewood and Mrs. Lenore Greene of Springfield, and four grandchildren.

Services were January 15 from the Goldsticker Funeral Home in Newark.

Mrs. William Little; Brother In Nutley

Mrs. Frances A. Thoma Little of Bayville, N.J., sister of Philip Thoma of Nutley and Mrs. Helen Hickman of Belleville, died January 3.

She is also survived by her husband, William J. Little; two sons, Joseph W. of Westwood and Robert F. of Forked River; two daughters, Mrs. John (Marie) Ledwedge of Orange and Mrs. Jerry (Carol) Kokes of Lakewood; and 11 grandchildren and one great-grandchild.

Services were January 7 from the Kiernan Funeral Home, Belleville, followed by a High Mass of Requiem at St. Peter's Church. Interment was at the family plot.



Pharmacy Footnotes



Vincent Cozzarelli
Reg. Ph.

A large number of hospitals in the United States today are "sick". This sickness isn't the kind caused by bacteria or viruses. The infectious agent in this case happens to be the black plague of rising cost. Since World War II, the basic overhead expenses of most hospitals has risen at the rate of almost 7 percent a year. Although the cost of a hospital stay has also gone up, it hasn't nearly matched the rises in other areas. One reason for rising costs is the trend toward expensive electronic equipment. As a result, many institutions today are bordering on bankruptcy and are kept alive only by government subsidy or charitable handouts.

One of the reasons more and more people are coming to KOSSMORE PHARMACY, 338 Washington Ave., 759-1956 is our fast, efficient prescription service. Free Delivery. Baby Needs. Medicare and Blue Cross Approved. S & H Green Stamps. Timex Watches. Transistor Radios. Hours: 9 AM-10 PM, Sundays 9 AM-9 PM. HELPFUL HINT: Soften up hardened glue by placing a few drops of vinegar in the container.

Nicholas Soriano; Son In Belleville, Sister In Nutley

Nicholas Soriano, 71, of 687 Parker Street, Newark, brother of Mrs. Mary Mortarelli of Nutley and father of Joseph Soriano of Belleville, died January 14 at Clara Maass Memorial Hospital, Belleville.

Also surviving is his wife, Mrs. Antoinette Turi Soriano; another son, Peter of Newark; a brother, Pat of Iselin, and two more sisters, Mrs. Katie Bilancetti of Hollywood, Fla., and Mrs. Julia Nuzzi of Newark.

The funeral was January 17 from The Megaro Memorial Home, Newark, followed by a High Mass of Requiem at St. Lucy's Church.

of Belleville and Mrs. Elsie Green of Rock Tavern, N.Y., and nine grandchildren.

Ice Boat Sailing And Racing Guide Will Be Published

A general guide for ice boat sailing and racing titled Ice Boating in New Jersey has been published by the State Department of Conservation and Economic Development.

The booklet is designed to stimulate interest in this particular recreation activity which parallels skiing as an increasingly popular winter sport.

Included in the pamphlet are an historical record of ice boating; types of craft that are used; instructions for sailing and racing the ice boat; fundamental regulations that should be followed; and the racing rules of the National Iceboat Authority which are used by most ice boat yachting clubs in the United States.

Retired Educator Ready To Teach Bridge At YWCA

Howard Waxwood of Princeton, will teach a class in bridge beginning Tuesday, February 2 at the Montclair-North Essex YWCA.

Mrs. T. Rice Dies In Newark She Was 58

Mrs. Mary Boyle Rice, wife of the late Thomas Rice of 6 Memphis Avenue, Belleville, died suddenly January 6 at St. Michael's Medical Center, Newark. She was 58.

Born in Scotland, Mrs. Rice came to Belleville from Newark six years ago. She was employed at St. Michael's Medical Center as a switch board operator.

Surviving is a son, Joseph Rice of Belleville; three brothers, Bernard Boyle of Somerset, Andrew Boyle of Newark and Thomas Boyle of Paramus, and a sister, Mrs. Catherine Revie of Belleville.

Services were January 10 from the S. W. Brown and Son Funeral Home, Nutley, followed by a High Mass of Requiem at Holy Family Church of Nutley. Interment was at Gate of Heaven Cemetery, Hanover.

George Cocozza Dies At Home; Print Shop Owner

George L. Cocozza Sr. of 110 Sanford Avenue, Belleville, died January 13 at home. He was 57.

Mr. Cocozza was born in Newark and lived in Belleville 10 years. He was the owner of the Tower Print Shop in Belleville.

A member of the Knights of Columbus, Belleville Chapter, he also belonged to the Gerald J. Spatola Civic Association of Newark.

Survived by his wife, Mrs. Teresa Soda Cocozza, he also leaves a daughter, Mrs. Mary Jo Catania and a son, George L. Jr., both of Belleville; four brothers, Joseph of Miramar, Fla., Matthew of Long Branch and Arthur and Daniel of Newark, and two grandchildren.

Services were from the Spatola Funeral Home, Newark, followed by a High Mass of Requiem at St. Francis Xavier's Church, Newark.

Cultural Arts Series Set For Union College Alumni

A Cultural Arts series for Union College Alumni was announced today by Dr. Kenneth W. Iversen, acting president, and Richard P. Muscatello, president of the Alumni Association.

Temple Brotherhood Hears National Director

The Temple Menorah Brotherhood conducted its monthly breakfast meeting Sunday in the Malick-Shuster Hall.

Marvin L. J. Schrank, assistant executive director of the National Federation of Temple Brotherhoods was the guest speaker.

Schrank is past president of the Emanu-El League, the young adult group of Congregation Emanu-El, New York City, and was formerly active at Sinai Temple, Mt. Vernon, N.Y. He is a member of the Men's Club of Temple Emanu-El, and serves on the executive board of the New York Chapter, The American Jewish Committee. A

graduate of Michigan State University, he did graduate work in history at the University of Virginia.

The National Federation of Temple Brotherhoods comprises 500 Reform temple brotherhoods with over 70,000 members in the United States, Canada and

abroad. It is affiliated with the Union of American Hebrew Congregations, and the Federation sponsors the Jewish Chautauqua Society, the brotherhoods' major educational project for interfaith understanding. The Temple Menorah Brotherhood is an affiliate of the N.F.T.B.

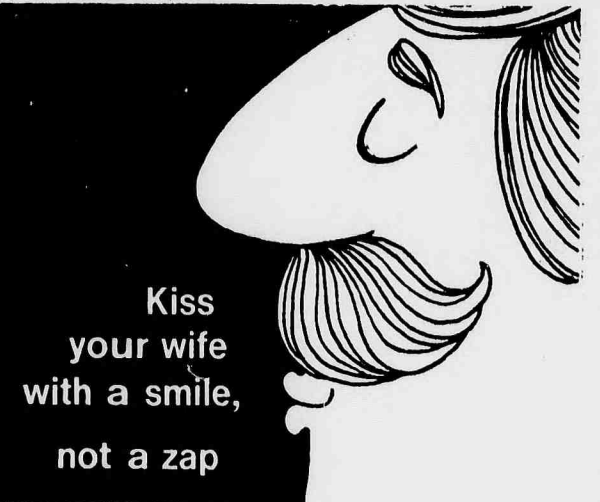

Kiss your wife with a smile, not a zap

Many men can't really kiss their wives properly because the house and everyone in it crackles with static electricity all winter. It's a problem. A YALE Power Humidifier, added to the heating system, is the solution. It will provide moisture that just isn't available from winter air. Dry air also makes doors, walls, and flooring warp, creak, and separate. And that's fully as serious as zapping your wife instead of kissing her. You can solve all these problems with a YALE Power Humidifier. CONTROLLED ENVIRONMENT P.O. Box 164 Nutley, N.J. 07110 Call us Today.

FREE SURVEY

I am interested in a free estimate for a Yale Power Furnace Humidifier.

☐ Please send additional information.

☐ Please have a representative call on me.

Gentlemen:

NAME

ADDRESS

CITY STATE ZIP

PHONE

Achim Sisterhood Synagogue Talk

The Sisterhood of Congregation Ahavath Achim met Tuesday, 8:45 p.m., at the synagogue, 125 Academy Street, Belleville.

Mrs. Louis Sussman, a frequent visitor to Israel conducted the group on "A Visit To The Exotic Synagogues of Jerusalem." She described several of the unusual and out-of-the-way places of worship which abound in the Holy City.

Service is a fast-disappearing phenomenon on the American scene.

Theology Professor To Address Guild

The Rev. Frank J. McNulty, STD., professor of Moral theology and pastoral theology at Darlington Seminary, will address a general meeting of the St. Thomas Parish Guild tonight.

The meeting, according to Joseph L. Vanacore Jr., guild president, will be held in St. Thomas the Apostle School Hall, Bloomfield.

Open to the public, the meeting will begin at 8:30 p.m.

The man who is superstitious is not interested in the truth.

Announcing

A PERMANENT INCOME TAX SERVICE OFFICE PROVIDING YEAR ROUND SERVICE

- No Appointment Necessary
- Private Interviews
- Trained Personnel
- Each Return Double-Checked For Accuracy
- Prices Start At Only \$5 For Federal Return



GUARANTEE

We guarantee the accurate preparation of every tax return. If we make any errors that cost you any penalty or interest, we will pay the penalty or interest.

PILGRIM INCOME TAX SERVICE, Inc.

405 Broad Street, Bloomfield
(Corner Baldwin St. near National Newark & Essex Bank)

Phone 748-1913

John DeNike, 71; Belleville Mason

A memorial funeral service was held Sunday for John DeNike, 345 Union Avenue, who died last Friday at Clara Maass Memorial Hospital. He was 71. Sunday's service was held at 3 p.m. from the William V. Irvine & Son Home, 276 Washington Avenue.

Mr. DeNike was a lifelong resident of Belleville. He retired 10 years ago after being employed as a supervisor for New Jersey Bell Telephone Co., Newark, for 43 years.

He was a member of the Belleville Lodge, F&AM, Belleville Rod and Gun Club, Seneca Rod and Gun Club of Flemington, the MacCully Chapter of the Telephone Pioneers of America, the Retired Men's Club of America, the Unitarian Church, Montclair, and was president of the Essex County Memorial Society.

He leaves his wife, Mrs. Edyth Green DeNike; two daughters, Mrs. Jeanne Haley of Hopatcong and Mrs. Eleanor Kozlar of Nutley; a brother, Philip DeNike of Port Lauderdale, Fla., and two sisters, Miss Ruth DeNike

Garden State Farms DAIRY STORES

JANUARY IS ICE CREAM MONTH AT GARDEN STATE FARMS!

(check our window signs)

we believe the sale prices of these items are your best buys in town!

- Fruit Sherbet
- Ice Cream Sandwiches
- Nutty Buddy
- Cake Rolls
- Ice Milk
- Parfaits

SPECIALS ON SALE THURSDAY, JAN. 22 THRU SATURDAY, JAN. 24

MILK • BUTTER • EGGS • ICE CREAM • COTTAGE CHEESE • BAKED GOODS

OPEN 10 A. M. TO 10 P. M. SEVEN DAYS A WEEK

Garden State Farms DAIRY STORES

Copyright By Garden State Farms Inc. All Rights Reserved

OPEN A SAVINGS ACCOUNT TODAY

STAMP OUT IDLE CASH

EARN INTEREST ON YOUR EXTRA CASH

MONEY MAKES IT HAPPEN

DEVELOP A PLEASANT HABIT

KEEP YOUR MONEY WORKING EVERY DAY

Deposit Some Money Every Pay Day

Are you in the habit of keeping idle cash around the house? Or leaving it some place where it is not earning interest every single day?

You worked hard to earn that money. Doesn't it make sense to have the money working for you? If you open a savings account at The Bank of Bloomfield, your money will earn interest every single day.

The whole secret of saving is habit. You can open an account by depositing any amount you wish. But the answer to successful saving is to make sure to put away some money from every pay check. Once you've established the habit, you'll find it's not only painless but very profitable.

If you make small but regular deposits, your money grows faster than if you deposit the same amount in larger sums at less frequent intervals. Money grows by collecting interest and the sooner it's in the bank the sooner it starts to earn interest. So start today to earn interest on your extra cash. Open a savings account with your idle cash and develop the pleasant habit of making deposits every pay day. A good cash position is just a matter of habit.



The Bank of Bloomfield

Brookdale HQ: Broad and Watching Ave. • Center Office: 554 Bloomfield Ave. Bloomfield, New Jersey 07003 • Telephone: 201/338-6700

***PEOPLE'S HOURS: Drive-in: 8-6 Daily; Monday 'til 8:30 PM, Saturday 9-12 Lobby: Daily 9-3; plus 6:30-8:30 p.m. Monday; plus Saturday 9-12.**

Savings now insured to \$20,000

MEMBER FDIC



SCHOLARSHIP FUND — Lester Demler (left) and Donald Ross of the Belleville Lions Club present a scholarship check to Mrs. Evelyn Hamilton, director of the Clara Maass Memorial Hospital School of Nursing.

John P. Dailey New Chairman At Local Bank

John P. Dailey has been elected chairman of the DeWitt Savings' board of directors. This is a new post at DeWitt and reflects the recent rapid growth of the bank. For the past six years Dailey has been president of the Savings and Loan. Prior to that he was secretary. He was also secretary of the North Belleville Savings and Loan Association from 1930 until 1956, when it merged with DeWitt Savings and Loan Association. He is past president of the Essex County Savings and Loan League.

Dailey, in addition to his association with DeWitt and the North Belleville Savings and Loan Association, has spent 24 years in banking. He is also a past member of the board of governors of the New Jersey Savings and Loan League. He is a former president of the Belleville Board of Education. A long-time resident of Belleville, he lives at 60 Reservoir Place.

The DeWitt Board also announced that Robert M. Williams of 11 Summit Road, Verona, was elected president of the 36-million-dollar Belleville Association. Williams had previously served as executive vice-president, a position he had held for five years.

Williams is also immediate

past president of the Garden State Chapter No. 67 of the American Savings and Loan Association where he conducted classes for over 500 students in New Jersey. He is a graduate of the Institute and has served for three years as director and as vice president for one year until his election to president in 1968.

He attended Bloomfield schools and is a member of the Belleville Lions Club, Belleville Lodge No. 108 F&AM, and a director of the Belleville Chamber of Commerce. He is a member of the Verona Presbyterian Church and is assistant captain of the Verona Ambulance Unit.

Williams is married to the former Wilma Cantwell and has two children, Gregory and Karen, who attend Verona schools.

The DeWitt Board also announced the following changes: Bruce Miller of Holmdel has been elected to the position of vice president and treasurer. Miller had previously served as treasurer and controller.

The Board also announced that Charles M. Nutt of Belleville and August Plenge, Jr. of Montclair have been reelected vice president; and William Abramson of Belleville has been reelected assistant treasurer.

Testimonial Dinner Set At Legion

Patrick Lee will be honored by the Belleville American Legion Post 105 with a testimonial dinner this Saturday evening at the Nutley American Legion post home on Franklin Avenue.

Lee, who lives at 38 Tappan Avenue, will be honored for service to the local Legion. Belleville post commander in 1966-67, he has also been Essex County commander in 1967-68 and is currently State vice commander.

Many of the Korean War veteran's friends will be on hand at the dinner, including Past National Commander



Patrick Lee
William Doyle and Past National Chaplain Rev. Anthony O'Driscoll.

Masons To Confer Degrees

Belleville Lodge 108, F&AM, will confer the entered apprentice degree upon candidates in waiting on Wednesday, January 28, at the Masonic Temple, 126 Jorammon Street. The meeting will start at 7 p.m.

The degree will be conferred by Warren M. Johnson, worshipful master, with all officers occupying their regular stations.

Members of Belleville Lodge celebrating their 100th Masonic birthday in January will be honored at this meeting. All Master masons are invited to attend.

Prosecutor Addresses Kiwanis

Essex County Prosecutor Joseph Lordi was the guest speaker at a recent meeting of the Belleville Kiwanis Club called to discuss narcotics.

Lordi was invited to speak in connection with the club's "Operation Drug Alert." The prosecutors remarks centered around narcotics, about which he said the problem cannot be under estimated and that it is one of the causes of the spiraling rise in crime rates.

The speaker was introduced by Lawrence Schwartz, an assistant prosecutor in Lordi's office and a Belleville private attorney.



LEGAL MINDS—Essex County Prosecutor (center) Joseph Lordi was the guest speaker at the recent meeting of the Kiwanis Club. Shown with Lordi are club president Nicholas Juliano (left) and assistant prosecutor Lawrence Schwartz of Belleville.

SOMETHING GREAT starts today ... at our (North) Newark Warehouse!

ROCKFORD'S OLD-FASHIONED CART-A-WAY SALE!

Open 10 to 9 P.M.
Mon. through Fri.
Saturday 10 to 6 P.M.

AT OUR NEWARK WAREHOUSE- SHOWROOM ONLY

759 Summer Avenue 1 Block off Broadway, near Belleville Line.

TODAY THROUGH SATURDAY

CART-A-WAY THESE — AND MORE-GREAT BUYS!

TERMS OF SALE!

Doors to warehouse open promptly at 10 A.M.

- Use a truck, station wagon, top of your car or a horse and buggy ... but during this sale only, you must arrange for your own delivery!
- Merchandise must be out of warehouse within 14 days.
- Credit terms may be arranged!
- Extra personnel will be on hand to help you load.
- Everything bought at these prices are floor samples unless cartoned.
- If you have no facilities for pick up, we will arrange for delivery — at a nominal charge!
- Hurry—all merchandise is subject to prior sale!

HUNDREDS OF SENSATIONAL BUYS!

TOO MANY TO LIST!

FIRST COME, FIRST SERVED

ALL ITEMS SUBJECT TO PRIOR SALE!

Sealy Sleep Sofa with Sealy quilted mattress, just one	NOW Reg. \$289 \$118	Occasional, Club, His & Her Chairs	NOW Values to \$219 \$48
Wal. Master Bedroom, includes T. dresser, chest, panel bed. Save 1/2 on just 2 suites	Reg. \$299 \$149	Exclusive Spanish Bedroom with high Armoire, and upholstered headboard	Reg. \$900 \$488
Just 15! Assorted Headboards, many styles & sizes	Values to \$89 \$5	Discontinued Dining Rooms, some with \$76 Breakfronts	Save from \$200 to \$600
Mismatched Buffets, from decorator dining suites	Values to \$159 \$25	Choose from 600 exciting tables all reduced from	33-1/3 % to 66-2/3 % off!
Mismatched mattresses and box-springs, while they last, some Sealy & other famous makes	Values to \$89 18⁸⁸	Spanish, French, Italian Including marble, slate, gold leaf and wood carving under glass tops! Sale priced from	\$19
Mediterranean, French & Italian Provincial Bedrooms	Values to \$349 \$199	<div><p>If you're handy ... CART-A-WAY freight damaged pieces</p><p>Savings up to 80%</p></div>	
Contemporary 3-piece Living Room grouping	Reg. \$299 \$148		

SOFAS • SECTIONALS • LOVESEATS • CHAIRS

EXCLUSIVE MANUFACTURERS DECORATOR SHOWROOM SAMPLES 50% OFF

Spanish • Mediterranean • French • Italian

Manufacturers' labels still on many pieces. You'll recognize the famous names. (we can't mention them because of the extra-big discount prices!)

Just look at what you'll find!

- ★ 3-pc. gold velvet sectional, Gallery end, tufted backs, carved wood frames. **NOW Reg. \$1100. \$488**
- ★ Spanish Carved Sofa, Medit. Loose Pillow back Sofa, French & Italian Sofas, imported fabrics. **NOW made to sell for \$600. \$248**

Use your Master Charge, G.E. or H.F.C. to finance your purchase

Rockford

furniture showrooms

North Newark (Warehouse Showroom) 759 Summer Avenue 481-2100

1 Block off Broadway, near Belleville line.

(Other Stores in Elizabeth and Woodbridge)



ROLL THE BARREL — Members of the Belleville Jaycees are shown here visiting the Verona Jaycees for their annual get together. They are (l-r) John Stetz, Andy Vyniski, Rick Dombrowski, Lou Portland and Robert Peters.



Halloween Party — Members of the Jaycees frolic at their Halloween party. Shown in costume are (seated, l-r) Priscilla Costenbader, Frank Costenbader, Mary Jane Darragh, and John Darragh; (standing l-r) are Bob Murray, Judy Murray, Lou Portland, Andy Vyniski and Arlene Portland.

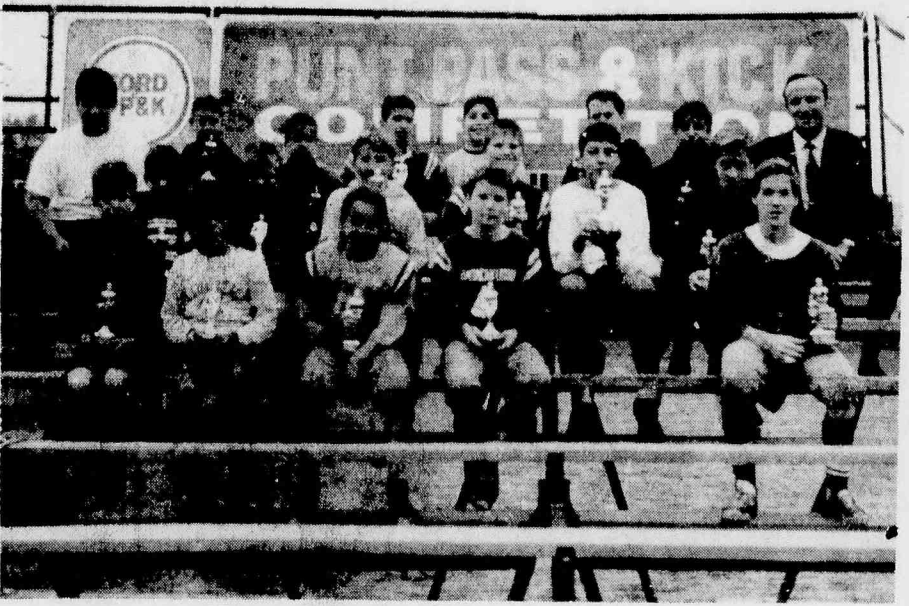

THE WINNERS — Winners of the Jaycee pass punt and kick competition display their trophies. The Ford Motor Company is co-sponsor with the Jaycees in this program for Belleville children.



HOLIDAY AWARD — Jack Costenbader, right, presents award to Mr. and Mrs. Vic Greco of 666 Union Avenue for displaying the most original holiday lights. John Darragh and Rick Dombrowski of the Jaycees look on.

DORA-LEE ANTIQUES FOR THAT UNUSUAL "PIECE"

START COLLECTING WITH US
ONE OF A KIND ITEMS
SIGNED CUT GLASS

282 UNION AVE.
BELLEVILLE, 751-4515

OPEN TUES. THRU SAT.
2:00 TO 7:00 P.M.

"Is there a place for a woman like me in today's business world?"

Katharine Gibbs says yes!

Even if you have no previous business training or experience, you already have something valuable to offer employers struggling with a severe shortage of good office personnel.

From years of managing your household and dealing with repairmen and tradespeople, you have probably developed—more than you realize—valuable personal qualities of tact, efficiency, decisiveness. If you now add basic office skills to your qualifications, hard-pressed bosses will greet you with open arms.

Now Katharine Gibbs School, the leader in secretarial training since 1911, has developed a special Adult Career Training program just for women like you. In just a few months of part-time classroom attendance, plus a moderate amount of study and practice at home, you'll learn typing, simplified shorthand, filing, accounting, office techniques and attitudes. Classes will be held from 9:15 to noon daily in our conveniently located Montclair classrooms. (Program also available in Manhattan.) When you have completed the training, our free Placement Service will refer you to some of the many attractive jobs where Gibbs-trained personnel have been requested. For more details, without obligation,

PHONE MRS. COLE, (201) 744-2010
(FOR NEW YORK, PHONE
MRS. DENNIS, (212) 867-9300)
OR MAIL COUPON AT ONCE
MORNING CLASSES BEGIN FEB. 4

Katharine
Gibbs
School

33 Plymouth Street
Montclair, N.J. 07042

Yes, I'm interested in the Adult Career Training Program. Please send details.

Name

Address

City

State Zip

A100-1-72

100th Anniversary Is Observed By Belleville Jaycee Organization

The Belleville Jaycees are celebrating the 50th anniversary of the national Jaycee organization. The week of January 18-24 has been set aside for commemorating the anniversary.

The Jaycees is an organization comprised of young men between the ages of 21 and 35. It offers youth activities, public service programs, service to the underprivileged, and community development. To its members it offers leadership training, civic responsibility, fellowship, and personal development.

The local Jaycees conduct numerous projects throughout the year. The biggest is the Cherry Blossom Pageant and Parade, which

utilizes the services of all the members and consumes approximately four months of the chapter's time. Other projects include curb

painting, the Jaycee Classic football game between the Giants and Eagles, Cerebral Palsy circus, junior bowling, and Speak-up Jaycee.

Best Buy In Savings

5 1/4%

PER ANNUM
**6 MONTH
SAVINGS
CERTIFICATES**
MINIMUM
\$5,000

Multiples of \$1,000
Limited Issue

COMPOUNDED & CREDITED QUARTERLY

PER ANNUM
COMPOUNDED QUARTERLY

**REGULAR
PASSBOOK
ACCOUNTS**

4 3/4%

Deposit or withdraw any amount, anytime



DeWITT
SAVINGS AND LOAN ASSOCIATION

463 Washington Avenue, BELLEVILLE, New Jersey 07109

Telephone: 751-2800

Open Daily, 9 A.M. to 4 P.M. Also Monday Eves., 6:30 to 8 P.M.

MEMBER: Federal Savings and Loan Insurance Corporation and Federal Home Loan Bank

More Than a Half Pint!

You get 10
ounces of
sparkling
Brookdale
Soda

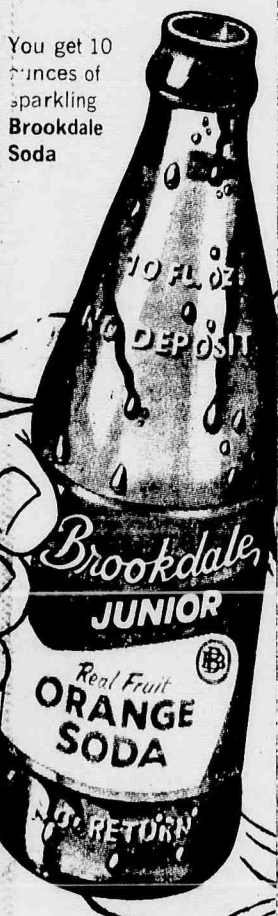

Choose from 11 wonderful
Flavors & Mixers

**NO-DEPOSIT
BOTTLES**

BROOKDALE BEVERAGES • CHITON, N.J. 472-6900



The 70's a whole new ballgame for New Jersey.

Sure the Sixties were tremendous. In '69 alone there were more new jobs and more new business for New Jersey than in any other year... ever.

But the Seventies are a whole new ballgame for New Jersey.

In the Sixties we at Public Service invested about \$1.5 billion, expanding our electric and gas energy system. But now, in just the first three years of the Seventies, we plan to invest over \$1 billion more!

It's going to be a whole new ballgame in a lot of other ways, too... even in the way we produce and deliver the energy New Jersey needs. A good part of that \$1 billion will go toward completing two of the largest nuclear generating stations in the world. All of our \$1 billion will go toward continually bettering the service we provide to nearly 80% of New

Jersey's people in 295 municipalities, including our six major cities.

New Jersey's cities... that's where we think the real action of the Seventies will focus. The reason? Our cities offer business many advantages, including good people who are good workers, excellent transportation, and significantly lower rents than the other metropolitan centers of this rich marketing region. And these are the facts that more and more companies are discovering for themselves.

Discover New Jersey's many opportunities for business, investment, and growth for yourself. Send for our free 48-page booklet, "New Jersey, Land of Amazing Advantages." Please write Public Service Electric and Gas Company, Dept. 8311, 80 Park Place, Newark, New Jersey 07101.

 **Public Service Electric and Gas Company**

WEDDINGS AND ENGAGEMENTS IN SOCIAL SPOTLIGHT

New Engagement Rings



Miss Beverly Golden



Miss Patti Bush



Miss Francine Clemente

Beverly Golden, James L. Witt Will Be Wed

Mr. and Mrs. Arthur Allgier of 334 Stephens Street announce the engagement of their daughter, Miss Beverly Golden to James L. Witt, son of Mrs. Agnes Witt of West Orange.

Miss Golden, a graduate of Belleville High School, is with Abaco Fabrics, Bloomfield.

Mr. Witt, an alumnus of Immaculate Conception High School, is with Georgia-Pacific, Clifton.

The wedding is planned for April 25.

Most executives earn their pay.

Miss Valente To Wed Theodore C. Mantegna



Miss Judy Valente

Miss Kobylarz, Mr. Rusignuolo Will Be Wed

Mr. and Mrs. Martin Kobylarz of Nutley announce the engagement of their daughter, Mary Ann to Frank Richard Rusignuolo, son of Mrs. Janette Rusignuolo of Belleville.

The troth was made known at a family Christmas dinner.

Miss Kobylarz, a graduate of Glassboro State College, is a teacher in the Jefferson Township schools.

Mr. Rusignuolo is a salesman for Supermarket Services.

A July 12 wedding is planned.

Patti Lynn Bush Is Bride-Elect Of Wm. Friel

Mr. and Mrs. Gordon T. Scovil of Bloomfield announce the engagement of their niece, Miss Patti Lynn Bush to William Joseph Friel Jr., son of Mr. and Mrs. Friel Sr. of 208 Stephens Street.

Miss Bush, a graduate of Bloomfield High School and Newark State College, Union, is employed by the Caldwell School system.

Mr. Friel Jr., an alumnus of Belleville High School, received his degree from Fort Lauderdale (Florida) University.

A November wedding is planned.

Miss Clemente, Mr. Amadeo Plan Nuptials

Mr. and Mrs. Anthony Clemente of Iselin announce the engagement of their daughter, Francine to Ronald Amadeo, son of Mr. and Mrs. Daniel Amadeo of 17 Harvard Place, Belleville.

Miss Clemente, a graduate of Woodbridge High School and Berkeley Secretarial School, is a secretary in the Chemical engineering department of Merck and Company, Rahway.

Mr. Amadeo, an alumnus of Nutley High School, attended Fairleigh Dickinson University and is an accounting clerk with Austin Company, Roselle. He served in the Army and was stationed in Vietnam.

A fall wedding is planned.

Bazaar Chairman Thanks Workers

Mrs. Joseph Mooney, Christmas bazaar chairman of School 1 PTA announces that the bazaar held at the meeting and the children's bazaar held, December 19 were a great success.

She would like to thank all who helped to make it so: Mrs. Joseph Brooks, Mrs. Bosco, Mrs. Robert Drumm, Mrs. Frank Gattuso, Mrs. Gilroy, Mrs. John Grant, Mrs. Harry Long, Mrs. Joseph Juliano, Mrs. Vito Mastrolia, Mrs. Alfred Ogilvie, Mrs. William Sobanko and Mrs. Arthur Whitman and everyone else who donated or brought the items that were on sale.

The smarter man in every community is the one who knows how to relax.

Evangelista-Magliacane Troth Is Told

Mr. and Mrs. Joseph Evangelista of Carnegie, Pennsylvania, announce the engagement of their daughter, Norma to William V. Magliacane, son of Mr. and Mrs. A. Magliacane of Belleville.

Miss Evangelista teaches in the Pittsburgh school system.

Mr. Magliacane, presently serving in the Army, was a teacher in the Irvington school system.

Statisticians are not the only men interested in figures.

Tri-Town Will Hear Psychologist On Drugs

Tri-Town Business and Professional Women's Club of Belleville, Bloomfield and Nutley will hold their monthly dinner meeting on Thursday, January 22, at 6:45 p.m., at Park Methodist Church, Broad and Park Streets, Bloomfield.

The program will follow at 8 p.m. The speaker, Roger Colonna, is a psychologist with the Essex County Narcotics Association. He is a graduate student at St. John's University, and is member of the personnel and Guidance Association, while working for his doctorate. He is also a student at the Alfred Adler Institute for Psychotherapy where he is co-president of the Student Union.

Mr. Colonna will speak on "Drug Abuse Prevention. Is there anything anyone can do about it?"

about it?"

At the business meeting following the program, the membership/committee plans to present to Tri-Town members several applications to be voted upon. While the dinner is by reservation only, the program immediately following is open to all employed women interested in the objectives of the club.

On Tuesday, January 27 at 8 p.m., there will be a meeting of the Civic Participation Committee at the home of chairman Eleanor Storer, 247 Whitford Ave., Nutley. Plans will be completed for the party to be given on February 16 for the children of the Children's Emergency Shelter of Essex County in Belleville. A musical program, followed by refreshments has been arranged.

Annual Alumni Tea Held At High School

The Eighth Annual Christmas Alumni Tea was held in the Belleville High School cafeteria, December 23. At this annual affair, members of last year's graduating class are invited to discuss with the seniors their academic and social experiences of their first months in college or on the job. About two hundred and fifty graduates and seniors attended the tea.

The program opened with a musical presentation by the music department under the direction of Dr. Samuel Peck.

Refreshments were served in the cafeteria by the students of the vocational home economics class with Miss Carol Filemyr, home economics teacher, and Mr. Emil Meyer, cafeteria director and members of his staff in charge.

Herman Knuppel, Director of Student Personnel Services was in charge of the program. Alivia Shannon and Janet Chamberlain were the student moderators and with the use of the traveling microphone had the graduates answer the questions of seniors.

The graduates who traveled the greatest distance were Marilyn Padilla from the University of Puerto Rico and John Restaino from Mauna Olu College, Hawaii. They received gifts from the Class of 1970 and Barbara Yarosz from Paterson State College received a surprise gift.

The questions covered many areas pertinent for students entering college, employment or the armed services and the seniors found the realistic answers most helpful.

Money multiplies the power of man either for better or worse.

Princeton Chamber Orchestra To Highlight Rider Program

Four concerts by the Princeton Chamber Orchestra, an appearance by the St. Louis Symphony Orchestra, opera and a pair of theatre productions are highlights of Rider College's Fine Arts calendar for the spring.

Bausch & Lomb Science Award Given to Senior

The annual Bausch & Lomb Honorary Science Award will be presented to Robert Forrest by Nova Babb, chairman of the science department of Belleville High School.

In announcing the winner, principal Raymond O. Smith said, "The B & L Science Award is especially significant. It makes possible recognition of the outstanding senior student having the highest scholastic standing in science subjects."

As a winner of the Honorary Science Award, Robert is eligible to compete for a B & L Science Scholarship at the University of Rochester. Awards are based on merit, but stipends are based on need, and range up to full tuition.

Pantry Pest Control: Scrub, Spray, Line

Several kinds of insects can infest most of the dry food products you keep in your pantry or kitchen cupboards. Some people refer to these as "weevils." Actually, most of them are beetles or moth larvae. They all may be called "pantry pests."

You can reduce the chance of a pantry pest infestation by keeping shelves clean and free of food particles that may spill or sift out of packages, says John J. Kupcho, County Agricultural Agent of Essex County. Insects can live on food particles that remain on shelves or lodge in cracks and crevices.

If you are presently troubled with pantry pests, remove and inspect all food packages from the cupboard. Destroy all infested material. Wash the cupboard. Then lightly spray the shelves and cracks and crevices with a household spray containing 5 percent DDT or 2 percent chlordane or 2 percent malathion. When the spray dries, line the shelves with clean paper or foil before replacing the food packages.

Money multiplies the power of man either for better or worse.

Rawcliffes Feted On Anniversary

Mr. and Mrs. George O. Rawcliffe of 360 Wabington Avenue, Belleville recently celebrated their golden wedding anniversary. Mr. Rawcliffe's brother and sister-in-law Mr. and Mrs. J. Henry Rawcliffe Verona, entertained friends and relatives in honor of the occasion.

Guests were from East Brunswick, Pompton Lakes, Wayne, Nutley, Bloomfield and Belleville, and from Drexel

Hill, Penna. Mrs. Rawcliffe is the former Harriett Johnson of Jersey Shore, Penna. Mr. Rawcliffe is of an old Belleville family, the son of the late Charles and Belle Rawcliffe.

They are parents of two daughters, Mrs. Merrill Johnson of Salt Lake City, Utah and Mrs. A. Biecheilli of East Brunswick. They also have five grandchildren and one great grandchild.

Trouble With Your Geraniums? Here's Advice From An Expert

Many home gardeners brought geranium plants in last fall just before the first frost. For the next few weeks the plants stood still or perhaps even went backward as a result of the transplanting shock.

But by now, the healthy ones are full of new leaves and flowers. If yours do not look too good, perhaps they have a disease.

If a plant is not growing, see if the stem near the soil line is dark brown or black. If so, your plant has a disease called "black leg."

The fungi or molds that cause black leg probably entered the plant when you injured the stem while transplanting it, explains John J. Kupcho, county agricultural agent of Essex County. It took a while for the disease to really get going but by now the stem may be completely girdled. Discard any plant with black leg, Mr. Kupcho advises. There is no cure for this disease and the plant will die.

One of several viruses may also be in your plant. Yellow spots or rings in the leaves indicate the "ring spot" virus disease. This will not kill the plant or prevent its blooming. But once the virus is in the sap stream it will always stay there. Another virus produces curling or crinkling of the leaves. The "crinkle-curl" virus, like the ring spot virus will always remain in the

plant. Cutting or shoots taken from plants with either virus disease will carry the virus and will soon show up in the newly rooted plant.

One disease called "leaf spot" is an odd type. It appears only when a plant is in flower. It is caused by old pollen sacks dropping from dying flowers to the leaves below.

When water splashes on the leaves, a gray mold fungus starts to grow in the old pollen sack. From there it grows into the leaves. And that is the beginning of the leaf spot disease. These spots can be prevented by simply picking the old flowers before they start to collapse. And if leaf spot does appear, just pinch off the diseased leaf. The leaf spot fungus does not enter the sap stream as a virus can.

Rose Society Plans Meeting Saturday

The Rose Society of North Jersey will hold a meeting on Saturday, January 24 at 2:00 p.m. at the First Methodist Church, 24 No. Fullerton Ave. Montclair. The speaker will be Mrs. Herbert J. Valentine of Clifton.

Mrs. Valentine is a consulting rosarian and an accredited judge.

A balanced life includes work, recreation, meditation and study.

R

DENTAL X-RAYS FIND TROUBLE QUICKLY

At most every regular dental examination, your dentist may first want to take a series of X-rays. These X-rays can pinpoint trouble spots before they get to the stage where extensive work is needed or where a painful tooth-ache results.

Even when work is required, the new anesthetics and high speed equipment make it fast and with hardly any discomfort. Many dentists will prescribe a tranquilizer for a patient before their appointment and a pain reliever for use when the anesthetic has worn off. We fill many dental prescriptions and keep the medications they need on hand.

YOU OR YOUR DOCTOR CAN PHONE US when you need a delivery. We will deliver promptly without extra charge. A great many people rely on us for their health needs. We welcome requests for delivery service and charge accounts.

ABBOTS DRUG STORE
M. A. MERCURIO, D. P.
PRESCRIPTION HEADQUARTERS
531 Washington Ave.
Belleville
FAST, FREE DELIVERY
Phone: PL 9-8181
Member Belleville Chamber of Commerce

TOWNE Administration Cuts Inflation
Fri., Sat., Sun. Specials

1 LB. HOT JEWISH CORNED BEEF	BOTH ONLY \$2.09
2 FRESH KOSHER PICKLES	
1 LB. BREAST OF TURKEY	only \$2.09
1 LB. FRESH MADE SHRIMP SALAD	only \$1.49
1 LB. HARD SALAMI	only \$1.49
1 LB. American Cheese	only 99¢

OPEN 365 DAYS A YEAR

Towne DELICATESSEN

Free Parking PL 9-9870
650 Joralemon St., cor. Franklin Ave., Belleville

DELANEYS

a new mood in modern

(the look is fresh...the price is delightful!!)

NEW MOOD

wear-proof

stain-proof

water-proof

bang-proof

burn-proof

bounce-proof

COLONIAL BLACK WITH MAPLE TRIM

\$29.99

"Little Hercules" Trays
Durable, rugged and baby-proof. Molded of high-pressure laminated plastic; clean with a damp cloth. Maple wood grain matches high chair finish.

104 Ridge Road
No. Arlington 991-4039

OPEN TIL 9 **CCP**



INTERESTED VISITORS — Archie C. Barbata (left) of Nutley, president of the Board of Trustees of Clara Maass Memorial Hospital and senior vice president of First National State Bank of New Jersey and Joseph W. Schiffenhaus of South Orange and a member of the Board look at the picture of nurse Clara Louise Maass at the dedication of the room named in her honor.

Winter Tree Pruning Can Save Money

If you are considering tree pruning during the coming summer you should give it serious consideration right now. You may save money in the long run, says John J. Kupcho, county agricultural agent of Essex County.

During late spring or early summer treemen are so busy spraying and caring for trees that they are too busy to do routine pruning. Now during the winter most of the companies are eager to keep their men busy. The difference in price for the two seasons will be noticeable.

Secondly, it is easier for a treeman to spot the cankered, galled, or insect-ridden branches when there are no leaves on the tree. This means his job will be more thorough and you will have better results.

Third, but still important is the fact that branches cut out of the tree will not injure the frozen ground at this time of year. Larger branches dropping from a tree after the spring thaw may result in large holes in your ground or ruined pieces of sod in your lawn.

Last but perhaps most important of all, make sure your tree expert or arborist is completely covered by insurance. Non-insured treemen may drop branches on cars, bicycles, fences, etc., and then having nothing more than an apology with which to pay the bill.

Travel Film On Puerto Rico Scheduled At High School

"Wings to Puerto Rico" will be shown on Unity Institute's Travel Course, today at 8:15 p.m. in the Montclair High School auditorium.

Here indeed is a different travel-adventure motion picture! The wings? They are the private Cessna aircraft by means of which the audience is flown far down into the sparkling Caribbean, to the bustling, beautiful island that is Puerto Rico. James Metclaf, the pilot-narrator, has been in the photographic profession for almost twenty years, a background unique in the travel film field.

Now That Christmas Is Over, How Is Your Poinsettia Doing?

Now that Christmas is over, how is your poinsettia holding up? If you have a healthy plant and treat it well, you should have it in flower for a month or more. But if your plant is like a lot of others, it may be looking rather sick already. The thing to do now is to try to determine what is wrong. And then correct it if you can.

If the lower leaves are turning yellow and limp, or perhaps have dropped off, there may be some trouble with the roots or perhaps the leaves are too dry, says Mr. William F. Munk, Senior County Agent of Essex County. Press one hand gently on the soil and carefully turn the pot upside down, he suggests. Tap the edge of the pot lightly on a bench, so that the soil-ball comes out on your hand. Now you are ready to become the plant doctor! Pockets or areas where the roots are coal-black, or even dark brown, indicate a root rot disease.

The commercial florist would add chemicals if he had many plants with root rot. For the homeowner with just one or two plants the chemical treatments are not recommended. Just keep picking off dead leaves as they appear. If you are fortunate you will find no black or brown roots. All will be white or light tan. This indicates that yellow and limp

leaves are not the result of root rot but only that the plant is too hot and dry.

Keeping the plant in a cool room or an enclosed porch during the night may do wonders for your poinsettia. You will find that night temperatures of 60, or even a few degrees lower, will help to extend the flowering period of your plant many days.

Philip Lazaro Is Feted At Dinner

Philip Lazaro celebrated his birthday Christmas day at a dinner attended by his family and friends.

In addition to his wife, Marlene and children, Philip Jackie, Eddie and Cathy, guests included his father, Edward Lazaro, his aunt and uncle, Mr. and Mrs. Peter Genevive, Mr. and Mrs. Philip DeCroce, Anthony DeCroce and family, the Dellapis, his grandmother, Mrs. Mary Rotonda and his uncle Vito.

Mr. Lazaro is scoutmaster and his wife den mother for Troop 388.

Growing Interest Revealed For United States Compacts

The growing consumer interest in smaller, less expensive cars has pushed the compact Plymouth Valiant and Duster to a 79 per cent sales increase over last year in the first three months of the 1970 model year, according to Glenn E. White, Chrysler-Plymouth general manager.

"It is quite clear that the new Duster, which was introduced last fall, appeals to the increasing number of economy car buyers," White said.

In addition to gains posted by the Valiant and Duster, White also noted that all new Plymouth Barracuda has enjoyed a 65 per cent sales increase during the 1970 model year in the compact sports speciality segment.

So far as statistical records reveal, no worker has ever failed to respond to the dinner bell.

Reading Clinic Begins Soon; Testing Now

Miss Joanna Sullivan, director of the Reading Clinic at Fairleigh Dickinson University, announces the appointments may now be made for testing of applicants for the next session of the Reading Clinic which begins Saturday, February 14. Although all of the testing is done by appointment in Rutherford, classes will be held at both Teaneck and Rutherford campuses.

The diagnostic tests, given individually, determine the cause of the difficulty for the student, and indicate what work should be given him. These tests include an intelligence test, silent and oral reading tests, spelling test and a screening test for vision. A full written report is given to the parents, and if desired, to the school.

Since reading is basic to all other subjects, an increasing group who do not need

any "remedial" work come to the Clinic for improvement and for acceleration of comprehension, vocabulary and speed, Miss Sullivan states.

Reading classes at high school level are of a college preparatory nature.

Further information may be secured, and appointments made, by calling the Reading Clinic at 933-8000, Extension #281 or #282.

"START THE NEW YEAR WITH A NEW KITCHEN"

GLISSADE Bathroom Vanities
ARMSTRONG Linoleum Floors
VIKING Kitchen Carpet
STEPHEN LEIDON & ROXBURY Broadloom

Quaker Maid KITCHENS

We've been installing Quality Kitchens for OVER 35 YEARS We Know How!

MODERN MILLWORK

624 Washington Ave. (opposite Allen Pond) Belleville
759-5943 Mon. thru Fri. 9 to 9, Sat. to 5, Sun. 1 to 3

Hospital Museum Dedicated

John F. Kidde, chairman of the Board of Trustees of Clara Maass Museum at the Board's annual meeting held recently.

Located on the second floor, the Clara Maass Museum depicts the 100 year history of the hospital, beginning with the yellow fever experiments in Cuba and concluding with the new 150-bed Extended Care Unit now under construction.

Mr. Kidde stated, "It is particularly appropriate to be dedicating the room during the Christmas season, when giving to others means so much. Nurse Clara Maass, an early graduate of the Hospital's original school of nursing, died aiding others to find the cause of yellow fever. Following the yellow fever experiments, Dr. William G. Gorgas and Dr. Carlos Finley were able to conquer the dreaded yellow fever."

The hospital museum will be open to the public for organized hospital sponsored public meetings.

Grade School Students Give Holiday Show

On December 16 School Number Nine presented its annual Christmas show.

Mrs. Myers first grade presented a play entitled "The Christmas Butterfly." The second grade performed songs and a rhythm band under the direction of Miss Pitrelli.

Mr. Palasciano's third grade presented "A Christmas Surprise," a group of six songs. The fourth grade performed "The Best Gift of All," an original play written by Mrs. Peck and directed by Mrs. Peck and Miss Caputo.

The fifth and sixth grade Glee Club under the direction of Mrs. Maglioncaldo, Miss Orsulak and Mr. Corbo sang a group of songs.

Nicolas Petti, principal, closed the show by joining the Glee Club and leading the audience singing "Silent Night."

If song writers knew how some people would sing their songs they would probably quit working.

Montclair YWCA Starting New Term For All Ages

The Montclair-North Essex Y.W.C.A. is beginning a new term of classes for all age groups.

There is still an opportunity to register for some of the adult classes, such as Italian cooking, sewing, interior decorating and photography for amateurs.

Mrs. Fenwick Named Chairman of Ball

Mrs. Millicent H. Fenwick of Bernardsville, a State Assemblywoman, has been named state chairman of the New Jersey Symphony Ball, to be held Saturday, April 18 at the Robert Treat Hotel in Newark.

The ball, which this year is to be entitled "The Gemini Ball", is an important annual event for the Symphony, and helps to underwrite concert and educational activities.

The Women's Committee of the New Jersey Symphony Orchestra, whose membership totals more than 800 members and represents seven chapters, around the state, plus an active Junior Committee composed of younger adult supporters of the orchestra, will handle the arrangements for the ball. A committee of members representing all chapters and the Junior Committee, will direct the activities in preparation for the ball.

Mrs. Fenwick has a long and varied record of accomplishments. She has displayed a keen interest in the arts and higher education. Her many civic activities include executive positions on the New Jersey Advisory Committee to the U.S., the Morrow Association on Correction, the New Jersey Historical Society and the Somerset County Legal Aid Society. Mrs. Fenwick was also associate editor of the Conde-Nast Publications from 1938 to 1952.

Politically active in New Jersey, she has served as state committeewoman for the Republican party, co-chairman of the Republican Conference in 1956, and is newly-elected to the State Assembly from Somerset County.

The eighth annual fund raising gala receives support from patrons throughout the state. Because of the wide spread interest in Henry Lewis, the Symphony's music director, as well as the orchestra's currently expanded program, the orchestra has found itself in the bright spotlight of public attention and critics acclaim. The expanding services of the orchestra include youth concerts, tiny tot concerts, and the operation of four youth organizations which



Mrs. Millicent Fenwick reach over 100,000 New Jersey school children, and a broadly expanded schedule of adult concerts.

A life-long resident of Bernardsville, Mrs. Fenwick has two children and eight grandchildren.

Christmas Party For Scout Leaders

The Belleville Girl Scout District Adult Christmas party was held January 7 with 60 women attending.

There was an added attraction to the party, when Mrs. Santa Claus, played by Mrs. E. Verhagen appeared bearing gifts.

Refreshments were served and some note-reading finished up the most pleasant evening.

Presently, there are 34 Girl Scout Troops registered in Belleville, consisting of 732 girls and 126 women in all, and this is steadily nearing their goal of 1,000 Girl Scouts.

Television Program Centers On Retirement Preparation

The American Association of Retired Persons and the National Retired Teachers Association, in conjunction with WPIX, Channel 11, is presenting an half-hour color television program series, "The Golden Years," expressly for older Americans. The talk-panel discussion program produced by the community affairs department at WPIX is shown at 10:30 a.m. Tuesdays.

OUR BEST SELLERS

QUALITY SAVINGS SELECTIONS

Boneless PORK ROAST 79¢ lb.	EYE ROUND ROAST \$1.09 lb. Choice or Prime	Lean CENTER CUT PORK CHOPS 99¢ lb.
Choice or Prime SIRLOIN STEAKS 99¢ lb.	FRESH CUT CHICKEN BREASTS 69¢ lb. CHICKEN LEGS 59¢ lb.	Choice or Prime PORTERHOUSE STEAKS \$1.09 lb.
Fresh Chuck HAMBURG PATTIES 2 lbs. \$1.39 for	ITALIAN STYLE VEAL CUTLETS \$1.89 lb. (all From Leg)	All Beef CHOPPED MEAT 59¢ lb. (2 lbs. for \$1.15)
CUBE STEAKS \$1.09 lb.	CALVES LIVER 99¢ lb.	Quartered PORK LOINS 79¢ lb. (9 to 11 Chops) (sliced Free)
ITALIAN SAUSAGE Hot or Sweet 89¢ lb.	VEAL STEW 99¢ lb.	Extra Special 12 lb. Box CHUCK PATTIES \$7.98

FARM FRESH

NOT RESPONSIBLE FOR TYPOGRAPHICAL ERRORS

229 Franklin Ave. At The Center Nutley, 667-0081

Open Fri. Eve till 8:00 — Sunday 8:00 til 1 (ASK US ABOUT OUR CATERING SERVICE)

LEE'S FASHIONS

290 CHASE AVE. (Off Valleybrook Ave.) LYNDHURST, N.J.

WHOLESALE OUTLET FEATURING WOMEN'S FAMOUS BRAND NAME

CASUAL AND SPORTSWEAR FASHIONS BETTER KNITS SPECIAL - Panty Hose 99¢

OPEN TUES. & WED. 1-5 P.M. THURS. & FRI. 1-9 P.M. — SAT. 10-5 P.M.

CLEARANCE SALE

20% OFF

**BUYING? SELLING?
RENTING? HIRING?**

GO CLASSIFIED

**We did—
AND THE RESULTS WERE MARVELOUS!**

**HOLIDAY BOUTIQUE
104 PARK AVENUE
RUTHERFORD, N.J.**

**ORDER NOW! 667-2100
759-3200
DEADLINE TUESDAY 12 NOON**

IN MEMORIAM

VAN HOUTEN — In loving memory of our dear nephew and cousin, Thomas, who passed away January 23, 1967.

Again the month of January is here.
To us the saddest of the year
While you rest in peaceful sleep
Your memory we shall always keep.

Sadly missed by
Aunt Hazel, Uncle Del,
Cousins: Becky and Gayle

VAN HOUTEN — In loving memory of our dear nephew and son and brother Thomas, who passed away 3 years ago today, Jan. 23.

We do not need a special day to bring you to our minds.
The days we do not think of you are very hard to find.
God gave us strength to fight, and courage to face the blow.
But what it meant to lose you, no one will ever know.

We tend your grave with loving care, because part of our hearts are buried there.

Bereaved Mom & Dad and brothers.

CARD OF THANKS

NATALE—We wish to thank the Belleville Emergency Squad and Police for their courteous and efficient service.

Mrs. T. Natale

AGRICULTURE

LANDSCAPING — PAVING

EXCAVATING
Water problems solved
For service and experience call
Armando Vocaturo
759-6640

AUTO-GLASS

REPLACEMENT

ALL TYPE GLASS

REPLACED

Storm Panels & Screens
Wood Sash
Table Tops
Mirrors Resilvered
Store Fronts
Pickup and Delivery
U.S. Glass Co.
511 Schuyler Ave., Kearny
998-4907

AUTO SERVICE

NOMIS AUTO ELECTRIC

TUNE-UPS, BRAKES,
Carburetors, All Auto Needs,
Panasonic Stereo, Burglar
Alarms.

558 Franklin Ave., Nutley
667-9803

COLLISION SPECIALISTS

STRAIGHTENING, PAINTING
lacquer, enamel, lucite. Electric
welding, chassis work, fibre glass
work. AL'S RIVERSIDE BODY
AND FENDER WORKS, 221
Valley Street, Belleville 759-1162

AUTOS FOR SALE

PLYMOUTH 1963 Sports Fury
2-door hardtop; bucket seats; V-8;
standard transmission; low
mileage; R&H; P.S. P.B. Must
sell. Private. \$375.00. nearest
offer. 242-0197.

Mustang 1967 6 cylinder
Economic Yellow/Vinyl Roof.
Clean. \$1,550 FIRM. Call owner
759-2273.

PONTIAC CATALINA 66-4

DOOR HARD TOP,
TURQUOISE WITH VINYL
TOP. ONE OWNER. FULLY
EQUIPPED. ALL POWER
BEST OFFER. 338-8444.

1968 VOLVO — 144S.
Automatic. Air conditioned.
AM/FM Radio — new snow tires.
24,000 miles. In Newark Call
623-4228 Mon. thru Fri. before
4:30.

CROWN PIZZA CORP.

7821 Manchester
Maplewood, Mo. 63143

Store for Sale, good opportunity,
Dry Cleaning, Beauty Parlor, print
shop or Delicatessen. Also 4
Family house, brick, all
conveniences. Low Taxes. Fully
rented. Hu 5-8011.

AUTOS FOR SALE

'65 Pontiac Tempest \$995
Station Wagon
Full Power/Air Conditioned

'65 Cadillac DeVille \$1,445
Convertible Loaded
Air Conditioned

'69 Mercury Cougar \$2,885
White-Red Interior, Air Conditioned
Power Steering, Factory Warrantee

'67 Cadillac \$3,545
Coupe DeVille
Full Power
Air Conditioned

'68 Buick Riviera \$3,095
Full Power, Vinyl Top
Air Conditioned

'68 Camaro V/8 \$1,995
Power Steering, Vinyl Top,
Automatic Transmission

We also are taking reservations for com-
pounding and waxing cars to customers
request. \$15.00.

Start the new year with an A-1 quality
used car from Donna Motors.

370 Washington Avenue
Belleville, N.J.
759-7838

AUTOS FOR SALE

CADILLAC '65 Gold, Sedan
DeVille. Loaded. Excellent
condition. Reasonable. 667-2752
after 4 P.M.

OPEL GT 1969 5000 miles like
new all extras. Call 472-0797
after 3 P.M.

VOLKSWAGON '67 23,000
miles. Excellent condition. \$1200
firm. Call after 7 P.M. 667-4830.

1969 Plymouth Fury II - 4
dr. green. Only 9,900 miles,
power steering, radio. Best
offer. 736-4921.

1964 FORD V8, standard shift,
radio and heater. \$350. Call
759-4260.

AWNINGS & SHADES

DAVIS-TAYLOR SHADE SHOP
Albert W. Taylor, Prop.
Wholesale — Retail
Window Shades Manufacturers
Venetian Blinds
350 Passaic Ave. — 667-0491 TF

BOATS

TRAILERS
\$99 UP

FOR 17-FT. MARINE SUPPLIES
AT DISCOUNT PRICES
ALUMINUM BOATS-\$69
CAMP MARINE
635 Chancellor Ave., Irvington
ES 5-1115

BUSINESS OPPORTUNITIES

FOUR ROOM APARTMENT and
Furnished Beauty Salon available
in Belleville. Call 759-0594 after 6
P.M.

A BUSINESS OF YOUR OWN

Seeing is believing; most fantastic
business opportunity in North
America: Less than \$25 and
PART TIME to start. Can earn
\$500 to \$2000 a month. 1st yr.
Call for appt. 763-7691 Bet. 5-7
P.M.

OWN A PROFITABLE BUSINESS PART OR FULL TIME WORK FOR ADDED INCOME WE SECURE LOCATIONS

EARNING POTENTIAL \$780.00
a month, or more depending on
size of route.
Reliable man or woman wanted as
distributor in this area to restock
company secured locations such
as restaurants, bowling alleys, and
etc. with national brand prepared
pizzas sold through our electric
ovens which will bake in four
minutes. No experience necessary.
We furnish all advertising,
merchandising, and support
materials. Will not interfere with
present occupation, as locations
can be serviced evenings or
weekends.
Cash investment of \$2,200.00 to
\$4,000.00 is required. Also a
good car and 4 to 8 spare hours a
week. If you can meet these
requirements and cash
investment, and are sincerely
interested in a fast repeat business
of your own then WRITE, giving
Name, Address, and Telephone
Number, for local personal
interview with a Company
Representative.

CROWN PIZZA CORP.

7821 Manchester
Maplewood, Mo. 63143

CHILD CARE

WILL BABY SIT — Child Years
2 to 6, from 8 to 5 for working
mother. Call 661-3262.

EXPERIENCED WOMAN WILL TAKE CARE OF small child, preferably infant for working mother. 661-1059.

THE WISE OWL NURSERY SCHOOL

617 Washington Ave. Belleville
State Licensed
Certified Teachers
ENROLL NOW
For Second Semester
Limited Placements
1/2 Day Sessions—A.M. or P.M.
751-0604 759-1211 667-3538
2/26

WOMAN would like to care for child in own home. Near Washington School. Call 661-2997

FRANCISCAN SISTERS OF ST. ELIZABETH NURSERY

247 Springfield Ave., Newark
585 Main St., East Orange
6/4/70

SALES SALES SALES

Twenty n.p. motor with Dinesen
hydraulic pump, directional
control valve 3,000 PSI; Perkins
power press; Miller air bench
press; motors gear box; No. 30
Niagara Shear; steel benches and
wood; Oil or air tank.
PRIVATE SALE
Call 736-0456 anytime, ask for
Lou.

GAS RANGE — TAPPAN — 36"

Like New, 2 1/2 yrs. old. 667-8708.

ORGANIC VEGETABLES AND FRUIT

Montclair Health
Food Center
549 BLOOMFIELD AVENUE
(Near Park Street)
MONTCLAIR, N.J. 744-7122
One Block Above Clairidge
Theatre
Natural Vitamins and
Natural Food 5/21/70

FURNITURE DEALERS

3 pc. livingroom sets . . . \$109.95
4 pc. bedroom sets . . . \$106.95
5 pc. kitchen sets . . . \$34.95
Many styles and fabrics. Same
day delivery. Honest to goodness
bargains at

PAULA FURNITURE

29 Broadway, Newark
Open Till 6 P.M. Daily 3/19

ECONO COAL

Stove or Nut
HU 2-0232 1/29

MATTRESSES

Guaranteed better bedding buys.
Mattresses made to order.
Renovating same day service. Also
all name brands.
CUSTOM MATTRESS MAKERS
85 Franklin Ave., Nutley
667-0764 TF

FOR PROMPT SERVICE CALL

MAKES ELECTRIC INC.
667-0140 667-2426
FREE ESTIMATES
ALL WORK GUARANTEED TF

CALL US FOR PROMPT and complete electrical service. D and D Electric, 58 Bellavista Ave., Belleville. Telephone 751-2782.

CARPENTERS AND BUILDERS

CARPENTER and HELPER

Willing to trade Quality Work &
Material for cash! 667-1794 694-2235
after 3 P.M.

CARPENTER — BUILDERS

20 YEARS EXPERIENCE
General Repairs
NO JOB TOO SMALL
751-3115 3/19/70

CARPENTRY ALTERATIONS & REPAIRS

FREE ESTIMATES
REASONABLE RATES
Call Jim
667-2753 4/2/70

CUSTOM FORMICA KITCHEN CABINETS

for the price of wood. Also
formica sink tops, 279-6655 or
843-2605. TF

CARPENTRY ALUMINUM SIDING PORCH ENCLOSURES

BE FIRST — CALL NOW FOR
SPRING INSTALLATION. No
Job Too Small.
HI-LITE Remodeling 751-1865
667-5293 4/2/70

CARPENTRY Kitchens, Basements, Attics, Porch Enclosures

RENOVATING
JIM MC CRUDDEN
483-5580 2/12

CARPET CONTRACTORS

CARPET YOUR HOME-OFFICE-OR SHOWROOM

We have a large selection of
fabrics and colors. Installed by a
professional

WM. GOLDEN & CO.

125 Kearny Ave., Kearny
991-9046 1/29

DURACLEAN by MORAN & McLAFFERTY CARPET & UPHOLSTERY CLEANING

All work done in
your home
667-8534 or 935-0397 4/2

NYLON AND WOOL CARPETING

Discontinued 1968 patterns direct
from mill, \$3.99 yard; 3 rooms,
\$159. Installation and budget
terms arranged. Samples shown in
your home. Cash collect.
678-9070, 487-1628 or 756-6636.

CHILD CARE

WILL BABY SIT — Child Years
2 to 6, from 8 to 5 for working
mother. Call 661-3262.

EXPERIENCED WOMAN WILL TAKE CARE OF small child, preferably infant for working mother. 661-1059.

THE WISE OWL NURSERY SCHOOL

617 Washington Ave. Belleville
State Licensed
Certified Teachers
ENROLL NOW
For Second Semester
Limited Placements
1/2 Day Sessions—A.M. or P.M.
751-0604 759-1211 667-3538
2/26

WOMAN would like to care for child in own home. Near Washington School. Call 661-2997

FRANCISCAN SISTERS OF ST. ELIZABETH NURSERY

247 Springfield Ave., Newark
585 Main St., East Orange
6/4/70

SALES SALES SALES

Twenty n.p. motor with Dinesen
hydraulic pump, directional
control valve 3,000 PSI; Perkins
power press; Miller air bench
press; motors gear box; No. 30
Niagara Shear; steel benches and
wood; Oil or air tank.
PRIVATE SALE
Call 736-0456 anytime, ask for
Lou.

GAS RANGE — TAPPAN — 36"

Like New, 2 1/2 yrs. old. 667-8708.

ORGANIC VEGETABLES AND FRUIT

Montclair Health
Food Center
549 BLOOMFIELD AVENUE
(Near Park Street)
MONTCLAIR, N.J. 744-7122
One Block Above Clairidge
Theatre
Natural Vitamins and
Natural Food 5/21/70

FURNITURE DEALERS

3 pc. livingroom sets . . . \$109.95
4 pc. bedroom sets . . . \$106.95
5 pc. kitchen sets . . . \$34.95
Many styles and fabrics. Same
day delivery. Honest to goodness
bargains at

PAULA FURNITURE

29 Broadway, Newark
Open Till 6 P.M. Daily 3/19

ECONO COAL

Stove or Nut
HU 2-0232 1/29

MATTRESSES

Guaranteed better bedding buys.
Mattresses made to order.
Renovating same day service. Also
all name brands.
CUSTOM MATTRESS MAKERS
85 Franklin Ave., Nutley
667-0764 TF

FOR PROMPT SERVICE CALL

MAKES ELECTRIC INC.
667-0140 667-2426
FREE ESTIMATES
ALL WORK GUARANTEED TF

CALL US FOR PROMPT and complete electrical service. D and D Electric, 58 Bellavista Ave., Belleville. Telephone 751-2782.

FOR RENT

NUTLEY CENTER INDUSTRIAL FLOOR SPACE

2500 Sq. Feet

* NEWLY RENOVATED—
* AIR-CONDITIONED—
* OVERHEAD LOADING PLATFORM

IDEAL LOCATION
For Appointment Call
MR. CHARLES
667-2100

OFFICE FOR RENT FRANKLIN AVE. NUTLEY 2nd Floor

Approximately 290 Sq. Ft.

Contact
Miss Brahm
667-2100

NORTH ARLINGTON OFFICES

Business area Lab Office — 1st
floor, 2 adjoining rooms, modern,
heat and Hot Water supplied.
991-9800. 1/29

RUTHERFORD — 2 rooms for rent in new professional building at 240 Park Ave. Call 338-6231, or 667-8053.

1/29/70

BEAUTIFUL — large 1 1/2 room
studio unfurnished apartment.
Separate modern kitchenette.
PRESTIGE elevator apartment
bldg. Residential section, 328 &
No. 112 buses pass door, \$95.
month. SEE SUPT. 298 UNION
AVENUE, 759-9400. 2/5

BELLEVILLE 2 ROOM APARTMENT

Convenient to buses, churches
and schools. Modest rent. Call
Supt. on premises - 759-5285. 2/5

NUTLEY — 3 large room apartment. Gas stove heat. Couples only. Near No. 13 bus. Call 667-7871 or 667-3113.

2/5

FOR SALE

COME IN! FREE DEMONSTRATION WHITE SEWING MACHINE ZIG-ZAG SPECIAL \$88

Light weight Portable
Makes Buttonholes, monograms,
reverse stitching, etc.
20 year guarantee
OTHER MACHINES
\$59.95 up.
NUTLEY
SEWING MACHINE &
FABRIC CENTER
Mike & Joyce Benecchi
309 Franklin Ave. 661-0766
1/29

Furniture Unfinished

"Youth Chairs", Bookcases,
chests.
Louvered Shutters & Doors
Large Section
Corey Millwork & Supplies
5 Myrtle (Cor. Centre) Nutley
1/29

PLASTICS

All kinds for home and industry;
crystal clear, shatter-proof
windows; rods, tubes, vinyl,
styrofoam. Decorative and light
diffusing panels. Plastics for
hobbyists and inventors. Plexiglas.

WORLD OF PLASTICS

1129 So. Elmora Ave., Elizabeth
355-1216 7/16

8 mo. old Doberman Pinscher, pedigree with papers, male, very affectionate. Would like good home. Reasonable. 759-4490.

ANTIQUE CHINAWARE GLASSWARE, BRIC-A-BRAC

BOUGHT SOLD TRADED
OLD COINS —
BOUGHT SOLD TRADED
Pay \$1.90 each for Silver
Dollars — any date. High
prices paid for all Gold Coins.
ALL SILVER BOUGHT
FREE ESTIMATES
155 Kearny Ave.
Store Hours:
6 P. M. — 9:30 P. M. Weekdays —
All day Saturdays
Call 997-1085 2/12

New Re-Cap Snow Tires & Regular Tires \$9.95 All Sizes

SNOW TIRE WHEELS
\$2.50 a pair

TIRES MOUNTED

Used Tires all sizes
\$3.00 & up.
Complete General Repair
Service
Any type motor changed

STANLEY SERVICE

131 Harrison Avenue
Harrison, N.J.
483-8815 4/12

JANUARY SALE-SALE-SALE

FABRICS
FABRICS
FABRICS
SPECIAL DISCOUNTS
ON ALL BONDED WOOLS-
VELVETS-VELVETEENS-
CORDUOYS
NUTLEY SEWING MACHINE
& FABRIC CENTER
309 Franklin Ave. Nutley
661-0766 1/29

LARGE BABY'S BASSINETTE

for sale, new. Call 751-5851.
PORT-A-CRIB, nylon mesh, with
new mattress. (can be used as
playpen). 667-0293.

3 PC. LIMED OAK BEDROOM SET

good condition - \$50. Child's
wardrobe chest best offer. Call
anytime 759-9488. 2/5

FOR RENT

FOR RENT

FOR SALE

BROADLOOM CARPET

501
DUPONT NYLON
\$2.99 SQ. YD.
HOLIDAY
CARPETING
997-042

HELP WANTED FEMALE

HELP WANTED FEMALE

WOMEN IMMEDIATE OPENINGS

We have a number of Production Jobs open right now-which you might be able to do.

Work is Clean & Light
NO MANUFACTURING EXPERIENCE NECESSARY
WE WILL TRAIN YOU.

DAY SHIFT
8 A.M. - 4:30 P.M.
NIGHT SHIFT
6 P.M. - 12 Midnight

Interviews - Monday thru Friday
9:15 A.M. - 3:30 P.M.
DON'T WAIT - COME IN NOW
Ask for Mr. Connell

GORDOS CORPORATION

"By The Park"
250 Glenwood Avenue
Bloomfield, New Jersey
Phone 743-6800

1/22

Clerks - Some previous business experience is required for these clerical openings which involve sorting, batching, filing and accuracy with numbers. These jobs offer you an opportunity to be a part of our new Medicaid Division and to learn procedures involved with this new program.

Typists - We are scheduled to start a new class for our training program in which you'll be taught how to prepare claims for payment. Earn while you learn a new keyboard setup to add to your typing skills. To qualify for this class, you must be able to type accurately at 35 wpm.

We offer a good salary and excellent benefits including Blue Cross, Blue Shield and major medical coverage, life insurance, paid holidays and a 35 hour work week.

Why not come in and discuss your background and interests with us at our new office at 60 West Street, just a few minutes walk from Bloomfield center. No appointment is necessary. (Take Bloomfield Avenue to Newark Avenue. West Street is the second block on the left.)

BLUE CROSS

(Medicaid Division)
60 West Street, Bloomfield
An Equal Opportunity Employer

CLERICAL

HOUSEWIFE'S SPECIAL

Job Opportunities With Hours To Fit Your Needs

If you're anxious to earn \$60 to \$70 a week (or more) in your spare hours and work in the interesting world of business amid pleasant surroundings, we think that we can fit the bill.

We need temporary help in active MAIL, FILE and SERVICE CLERK positions, as well as TYPING positions. Considerable flexibility with respect to work hours.

Apply in person at our Employment Bureau, Monday through Friday, 8:30 A.M. to 4:00 P.M.

THE PRUDENTIAL

INSURANCE COMPANY OF AMERICA
213 Washington St.
Newark, N.J.

An Equal Opportunity Employer



OFFICE GIRL MAKE OWN HOURS

Anytime from 9:30 A.M. - 9 P.M.
NO PREVIOUS EXPERIENCE NEEDED

YAMAHA PIANO CO.

470 Broad St., Newark
642-0919

2-3

N. J. BELL TELEPHONE CO.

Is Hiring OPERATORS for PASSAIC & RUTHERFORD THIS JOB OFFERS YOU

- VARIED HOURS
- GOOD PAY (\$78.50 to \$110)
- LIBERAL BENEFITS

COME IN FOR INTERVIEWS AT
133 PROSPECT ST., PASSAIC
OR CALL FOR MORE INFORMATION
473-9928
BETWEEN THE HOURS OF 9-5 P.M.

STORE OPERATORS WANTED

Garden State Farms Dairy Stores has a need for responsible men to manage stores due to an ever expanding program.

Managers work on an incentive plan receiving a percentage of the Gross with a guaranteed minimum. All managers participate in a profit sharing program plus very liberal benefits. Should you be interested in further discussion write:

Garden State Farms, Inc.
Midland Park, N.J.
or call
Mr. T. Lyness at
445-2200

1/22

HELP WANTED FEMALE

HELP WANTED FEMALE

EASTERN CORRUGATED CONT.

NEEDS

In Sales Service Dept.

Samplemaker Trainees

Glerk-Typists (Female)

In Payroll Dept.

Bonus Computations Clerks

ALSO

Salesmen Trainees

(Must have minimum of 2 years college)

Apply Mornings - Monday thru Friday

Employment Office

227 Clifton Blvd.

Clifton, N. J.

TWO GIRLS

IBM Magnetic Tape System
12 Midnight to 8 A.M.

Experience preferred but not necessary
Top Pay. Ideal working conditions.

CONTACT

Bill Miller

667-2200

T.F.

SECRETARIES KEY PUNCH OPERATORS CLERK-TYPISTS

**GOOD PAYING POSITIONS
MANY COMPANY BENEFITS.**

APPLY:

GENERAL INSTRUMENT CORP.

**1300 McCarter Highway
Newark, N.J.**

An Equal Opportunity Employer

1/29

MACHINE OPERATORS NIGHTS

3:30 P.M. - 12 midnight
No experience necessary

Light clean work
Apply in person

Van Ness PLASTIC MOLDING CO.

**11 Railroad Place
(Just off Washington at Greylock)
Belleville, N.J.**

WOMEN

Woman wanted for light factory work. Good eyesight needed. Jobs start \$1.92 per hour to \$2.02 with incentive bonus, plus excellent benefits. Hours 7:00 a.m. to 3:30 p.m. Apply 9:00 to 11:00 a.m. and 1:00 to 3:00 p.m.

EASTWOOD NEALLEY CO.

28 Joralemon Street
Belleville, N.J.

An Equal Opportunity Employer

1/15

REGISTERED NURSE-Internists office, Belleville. 40 hour week. Paid vacations, Hospitalization and Medical Surgical. Write Box 374, Nutley Sun, Sunbank Bldg. Nutley, N.J.

1/29

REGISTERED NURSE to fill in for regular nurses at Internists office, Belleville. To be on call and to work some evenings and some Saturdays. Also for Vacation coverage. Write Box 373, Nutley Sun, Sunbank Bldg. Nutley, N.J.

1/29

CLERK

GENERAL OFFICE
Interesting and diversified duties, steady job with local Trucking Co. Apply in person

INLAND FREIGHTWAYS

Ft. John Hay Ave.
Kearny, N.J.

1/29

BILLING CLERK

Girl wanted for billing dept. Must be experienced typist. We will train for straight billing. New offices located in Nutley near transportation. Good pay, benefits. Ideal location. Call 667-7070 Mr. Gruber.

SALESGIRLS

FULL TIME
Good working conditions, good pay with advancement opportunity, 5 day week. Fringe benefits. Apply in person.

Woolworth Co.

179 Washington Ave.
Belleville

1/22

BEGINNER STENOGRAPHER
Major Insurance Company in Newark. All Benefits, \$85.00 start. Call Mrs. Zwick 623-2553

1/22

Nurses
CHALLENGE... AND THE REWARDS ARE YOURS...
We offer dynamic and progressive patient care which will keep you in constant touch with advanced nursing development and techniques. Expanding facilities have created employment opportunities in medical, surgical and intensive care units - full or part time - days, evenings or nights. Excellent starting salary - periodic increases - 9 paid holidays - time and one half for overtime - liberal shift bonus 4 weeks annual paid vacation sick benefits - fully paid Blue Cross-Blue Shield including Rider J and Major Medical - group life insurance - Tuition Refund - in Service Training. Telephone collect.

Director of Professional Recruitment Personnel Department

...for full details.

CLARA MAASS
MEMORIAL HOSPITAL
Franklin Avenue
Belleville, N.J.
Phone: 201-751-1000

1/22

WOMAN - to baby sit occasionally, 11:30-5:30 on short notice, \$1.50 hr. Call 661-1937 after 7 P.M.

1/29

WOMEN

FULL OR PART TIME
For Modern Industrial Laundry. No experience necessary. Will Train. Apply in person

Central Uniform Service
137 Ralph St.
Belleville

2/5

ATTENTION WOMEN!! Broke after Christmas? We can help you make extra cash. 642-5943 or 483-6148.

1/29

PART TIME DRIVER

Must be over 21, Nutley Board of Education. Call Mr. Hoffmeister -- 667-7700.

TYPING & GENERAL

OFFICE WORK
PART TIME
9 A.M.-3P.M.
Belleville
759-6800

2/5

BABY SITTER
Mother-to take care of one 1st grader after school and one pre-school, age 4½ during the day for their working mother. Must be close to No. 3 school, Union & Joralemon Sts. Call 751-2516 after 5:30.

1/22

CLERK-TYPIST

Diversified position available in pleasant 2 girl office. Duties include mail processing, correspondence, typing and telephone switchboard. Good typing skills required. Will train for switchboard. Many benefits. 35 hr. week. Air conditioned office. Call for appointment. 759-3225.

WOMAN

FOR FRONT END WORK
9 A.M. to 2:30
Apply in person
Nutley Park Shop Rite
437 Franklin Ave.

1/22

CLERK-TYPIST

PART TIME
MAKE OWN HOURS
VETERAN OVERALL
DRY CLEANING
12 Anthony St. Newark
At the end of the city subway line at Branch Brook Park.

2/5

SORTERS & PACKERS

To take care of industrial clothes. Part time 4 day week. Apply in person.

VETERAN OVERALL

DRY CLEANING
12 Anthony St. Newark
At the end of the city subway line at Branch Brook Park.

2/5

FILE CLERKS

Accuracy important.

BLOOMFIELD LOCATION
Good opportunity in expanding Bloomfield branch office of large national fire & casualty company. Excellent co. paid benefits.

Call 338-4000 for appt.

DENTAL ASSISTANT

BELLEVILLE-NUTLEY AREA
PART TIME 5-8 P.M.
Experience not necessary
Box 132 The Belleville Times
246 Washington Ave. Belleville

1/22

HELP WANTED FEMALE

HELP WANTED MALE

HELP WANTED MALE

HELP WANTED MALE

WOMAN
PART TIME
For Coffee Wagon in
Walter Kidde Plant, Belleville.
2 Shifts
Hrs. 8:45-10:30 A.M.
1:45-3:30 P.M.
Call for Appointment
759-1424

1/29

ASSISTANT MANAGER
For Ladies Specialty Shop.
5 day week. Apply

TERRY SHOPS
219 Franklin Ave.
Nutley

1/22

KITCHEN HELPER
To make sandwiches, fill out going orders, prepare appetizers, cut salery, etc. 5 days, Sunday thru Thursday. Apply
Fountain Restaurant
46 Watsessing Ave. Belleville

1/22

CLERK-TYPISTS

TWO INTERESTING JOBS

Involving diversified duties in PRODUCTION CONTROL. Must be able to type. High School graduates
Hours 9 A.M.-4:30 P.M.
Monday thru Friday
Call or Come in:
Ask for Mr. Connell
GORDOS CORPORATION
"By The Park"
250 Glenwood Avenue
Bloomfield, New Jersey
Phone: 743-6800

1/22

BANK CLERK
Clerical position offered by the Montclair National Bank and Trust Co. Will train in the responsibilities of the position. Typing and/or ability in business math are requirements of the position. Salary commensurate with experience, liberal fringe benefits, and pleasant working conditions. For appointment call Mr. Leytham.

744-6700

An Equal Opportunity Employer

1/29

WOMEN

Woman wanted for light factory work. Good eyesight needed. Jobs start \$1.92 per hour to \$2.02 with incentive bonus, plus excellent benefits. Hours 7:00 a.m. to 3:30 p.m. Apply 9:00 to 11:00 a.m. and 1:00 to 3:00 p.m.

EASTWOOD NEALLEY CO.

28 Joralemon Street
Belleville, N.J.

An Equal Opportunity Employer

1/29

HELP WANTED MALE

MEN

MEN

IMMEDIATE OPENINGS ALL SHIFTS MACHINISTS MECHANICS PRINTERS FOUNDRY OPERATOR PUNCH PRESS SETUP MATERIAL HANDLERS

OUR CONTINUED GROWTH REQUIRES ADDITIONAL PERMANENT EMPLOYMENT IN THE ABOVE OCCUPATIONS; PAYING TOP WAGES, OVERTIME AND A FULL BENEFITS PROGRAM.

CONTACT TOM ISAAC, 743-0462

PEERLESS TUBE CO.
58 Locust Ave., Bloomfield, N.J.

An Equal Opportunity Employer

1/29

TRAINEES

TALL MEN - to learn Screen Printing

Also PORTER

Steady work with many fringe benefits.
53 Hour week
Overtime after 40 hours

GSELL TEXTILE

251 Grant Ave.

482-2532

E. Newark, N.J.

1/22

CLERICAL OPENINGS

**CURIOSITY ...
PLUS A DIME
OR
CURIOSITY ...
PLUS 15 MINUTES**

will get you information on generous starting salaries, and the long list of company paid benefits you'll be eligible for when you come to Western Electric as a

TYPIST,

STENO,

**KEYPUNCH OPERATOR, or
COMPTOMETER OPERATOR**

Just call 642-7700 and ask for Mrs. Lila Bryan on ext. 2379, or come in and see her weekday mornings 8:15 to 12 noon. You'll be glad you did!



Western Electric

100 Central Ave., South Kearny, New Jersey
An Equal Opportunity Employer

TOW-MOTOR DRIVER

2nd SHIFT
ELECTRICAL or MACHINIST
REPAIRMEN

1st or 2nd SHIFT
SKILLED MEN
APPLY
PERSONNEL OFFICE

WALTER KIDDE & CO.

675 Main St.

An Equal Opportunity Employer

Belleville

2/5

MACHINISTS

- JIG BORERS
- DEVILIEG JIG MILL
- TURRET LATHE
- MILLING MACHINE
- DRILLING & TAPPING
- DEBURRERS
- TOOL MAKER
- CUTTER GRINDER

DAY OR NIGHT SHIFT (PREMIUM HIGHEST RATES PLUS OVERTIME) Top home pay with steady overtime, 50 to 60 hrs.; challenging program with latest equipment; unlimited advancement with a winning team; liberal BENEFITS, BLUE CROSS and BLUE SHIELD plus PROFIT SHARINGS. Call for all information and opportunities, 997-1000.

R. P. I.

RAGEN PRECISION INDUSTRIES
9 Rorete Ave. No. Arlington
An Equal Opportunity Employer

1/22

PLASTIC

INJECTION MOLDING SET-UP MAN

Experience necessary.
Clean plant. Modern
equipment. GOOD
SALARY with
AVAILABLE OVERTIME.
Company paid benefits.

WIGGINS PLASTICS INC.
180 Kingsland Rd. Clifton
Phone: 667-7200

GENERAL FACTORY WORK
in DIRECT MAIL PLANT Must be reliable. Good pay with over time. Apply in person.

MERIT MAILERS
333 Oraton St., N. Newark (2 blks. from Belleville) off Broadway

STATIONARY ENGINEER

A Blue Seal license to work in coke plant. Excellent salary. Many Company Paid Benefits including: Blue Cross-Blue Shield, Ten Paid Holidays, etc.

Apply Personnel Dept.
9 A.M.-11:30 A.M. or 1:30 P.M.-3:30 P.M.
Take P.S. 43 or DeCamp 22 Bus

KOPPERS

Harrison Tpk. at Hackensack River
Kearny, N.J. 991-6000

An Equal Opportunity Employer

1/22

PLASTICS ASSEMBLERS

To cut, shape and fabricate components from sheet plastic. Will train qualified applicants.

START AT \$2.60-\$2.78 PER HOUR

Excellent company benefits including dental and eyeglass plan.

Apply in person or call:

HELP WANTED MALE

MEN MEN MEN

AUTO MECHANICS

BLOOMFIELD

If you have done any type of auto repair work you may qualify for one of our production line maintenance positions. Opportunities on all shifts. Permanent employment, top wages, excellent benefit program.

BLOOMFIELD'S FASTEST GROWING INDUSTRY

CONTACT TOM, ISAAC, 743-0462

PEERLESS TUBE CO.

58 Locust Ave., Bloomfield, N.J.

An Equal Opportunity Employer

PATROLMAN

OPEN TO MALE CITIZENS

21 to 35 years of age

WHO ARE RESIDENTS OF NUTLEY, N.J.

For Application Forms and Further Information Contact:

New Jersey Dept. of Civil Service

1100 Raymond Blvd., Newark, N.J. (Or Phone Your Local Police Dept.)

667-3300

Applications must be filed before Feb. 9, 1970.

NO FEE FOR FILING APPLICATIONS

COST OF ADV. - \$7.50

ACCOUNTANTS - AUDITORS

Cost accountants, jr. accountants, many needed for these excellent local companies with salaries that make the New Year a right time to start; from 7.5K to 18K; fee paid. Send resume, call, come in.

FOREST HILL ASSOC.

744 Broad St., Newark

622-3700

DRIVER - Full time for Big "R" Delivery Service. See Tony at Pathmark, Belleville.

HOME IMPROVEMENTS

HOME OWNERS

Does Your Home Need Remodeling or Repairs?

SAVE UP TO 35% WE NEED WORK NOW!

- SIDING, EVERY KIND
- AWNINGS, ALUMINUM
- STORM WINDOWS, ALUM.
- ROOFING, EVERY KIND
- MODERN BATHROOM
- MODERN KITCHEN
- FINISHED RECREATION ROOM
- ROOM ADDITION
- DORMERS, FINISHED
- PAINTING
- OIL OR GAS HEATING
- PORCH ENCLOSURE
- MASONRY OR BRICK WORK
- WALL PANELING
- NEW CEILING
- GARAGES
- FENCES

FREE ESTIMATE

992-5251

WARNER CONSTRUCTION & SUPPLY CO.

344 Hoover Ave.

Bloomfield, New Jersey

Member of Chamber of Commerce

N.J. STATE LICENSED

HELP WANTED MALE

SHIPPING CLERK

We are seeking a man to work in all phases of our shipping department. Ability to drive forklift essential. Clean, modern plant. Steady work. Available overtime. WIGGINS PLASTICS INC.

180 Kingsland Rd. Clifton

667-7200

INCOME TAX

LET JACK COVE

Prepare Your 1969 TAX RETURNS

call **661-2102**

INCOME TAX RETURNS PREPARED

Michael J. McLafferty

443 Prospect St. Nutley

667-8534

INSTRUCTIONS

MUSIC

ACCORDION INSTRUCTION WITH FRED FOGE

CERTIFIED INSTRUCTOR

"Teaching is My Profession"

"Much more Than A Weekly Lesson"

WORKSHOPS - CONTESTS. Recitals

Convenience of Instruction in your own home.

RENTAL INSTRUMENTS AVAILABLE

EVERYTHING FOR THE ACCORDIONIST

NEW ACCORDIONS - over 20 different basic models

Available in every price range

USED INSTRUMENTS

• ACCORDION AMPLIFIERS

• ACCESSORIES

FOR COMPLETE INFORMATION

748-6313

EARN A professional salary from the start!

Learn IBM 360 Computer

OPERATIONS OR PROGRAMMING

Dissatisfied with your present job or income? A professional career, an assured future and a steadily increasing salary are within your reach when you complete your ICT course of study.

Day or Evening Classes

ICT INSTITUTE FOR COMPUTER TECHNOLOGY

Division of Fisher-Stevens, Inc.

383 Washington Ave., Belleville, N.J. 07109

120 Brighton Road, Clifton, N.J. 07012

APPROVED N.J. DEPT. OF EDUCATION

APPROVED FOR VETERANS AND FOREIGN STUDENTS

CLIP AND MAIL THIS AD

Please send your catalog. No cost or obligation of course.

Name _____

Address _____

City _____ State _____ Zip _____

Tel. _____

HIGH SCHOOL MATH TEACHER available for tutoring evenings and weekends. 667-9333 after 5 P.M.

TEACHER FOR PRIVATE TUTORING IN HER HOME.

ALL SUBJECTS TO GRADE 6

ENGLISH 7-12. Call 751-1857 after 4 P.M.

PIANO LESSONS

FOR BEGINNERS & ADVANCED STUDENTS

ELIZABETH HOFFER

51 Manhattan Court, Nutley

Call 667-8735

INSURANCE

PAY LOWEST RATES

Ages 17-18

Any Car-Any Driver

Even Revoked Licenses

Low Down Payment

9 Months To Pay

AUTO-LIFE-FIRE

LOUIS E. SICA AGENCY

556 Broadway Newark

484-0306

JUNK DEALERS

BRING IT IN. Copper, brass, aluminum, lead, batteries, cast iron, steel, papers. Top prices. Kearny Scrap Metal, 478 Schuyler Avenue, Kearny. 991-0432.

F. CONSTANTINO & SON

Pick up paper, rags, metal, mattresses, sinks, bathtubs and furnaces. Clean ceilings. Call 759-2613.

LOST AND FOUND

LOST - A ring of keys on Leather strap. Vicinity of Belleville and Nutley. Call Humboldt 3-8283.

LOST - Dog - white with black spots. Part Fox Terrier. Vicinity Silver Lake, Belleville. Rew. 751-5095.

LOST - SAVINGS PASSBOOK No. 27881, First National State Bank, Nutley Midtown Office. Finder return to bank.

LOST YOUR DOG OR CAT?

OR WANT TO ADOPT ONE?

Call 667-3300

Ask for telephone number of Nutley Animal League

MASONRY

MASON WORK

LET'S GET READY FOR SUMMER! Alterations, masonry and brick work, plastering, stucco, skilled work on patios, sidewalks, porches and retaining walls, additions; estimates free. Call day or evenings. 994-1037.

SUMMER SPECIAL

Patios, 9x15 - \$199

INDUSTRIAL MASON WORK

WE SPECIALIZE IN ALL TYPES

Additions-Brick and Block work. Plastering. Partitions. All concrete work.

Free Estimates Cheerfully given

PLASTERING - MASONRY PATCHING, CEMENT WALKS, STEPS, BLOCK WALLS, STUCCO, ALTERATIONS, PARTITIONS BUILT.

Call For Estimate

MARTINO HU 2-6299

PLASTERING AND INTERIOR PAINTING. Experienced. Neat, clean work. Reasonable prices. Quick Service. Free estimates. 991-1278.

MOVING

ROMANO MOVERS

Light Moving and Appliances a specialty. Daily Trips to New York Piers and Shore Trips. Quick Service. Fair rates. 991-1278.

THE NEWARK VAN

Moving-Trucking-Express

199 CHANCELLOR AVE. NEWARK, N.J.

Efficiency - Economically

923-5669-624-0652

PAINTERS

PAINTERS

THOMAS SIBILIA, Painting and Decorating. For the right prices and mechanics to do the job call us today. 673-0905 or 678-2656.

K & D PAINTING AND DECORATING

INTERIOR AND EXTERIOR ALUMINUM SIDING

All general house repairs. Free estimates. 751-5678

JOSEPH A. LARCIERI

INTERIOR & EXTERIOR PAINTING

ALSO PAPERHANGING

751-4014

DOM INNAMORATO Painting and Paperhanging. Long experience. Clean, neat work. Estimates given. 667-8622.

PAINTERS

PAINTING AND DECORATING

Brush, roller, spray, interior and exterior, leaders and gutters installed. Fully insured. Call David L. Lutschenslager, call 667-0623 after 6 P.M. 199 Highfield Lane, Nutley.

INTERIOR - EXTERIOR PAINTING

R. D. BRAY

759-7464

(Also light carpentry work)

PERSONALS

DRESSMAKING & ALTERATIONS

ALSO PROM DRESSES REASONABLE

759-1087

PERSONALS

SALE

ENTIRE MONTH OF JANUARY

UP TO 80% OFF

SPECIAL GROUP SLACKS & BLOUSES

50% OFF ON DRESSES & PANT SUITS

HOLIDAY BOUTIQUE

104 Park Ave. Rutherford

939-1311

OPEN DAILY 10-6 P.M.

FRIDAY TIL 9 P.M.

Master Charge-Union Card

CCP. Lay-a-way

PETS

Yorkshires \$140, Russian Wolf Hounds \$150, Poodles \$95, Schnauzers \$125, Dachshunds \$95, Westies \$125, Maltese \$200, Shih Tzus \$200, Call 271-4646

PLUMBING

Plumbing and Heating Supplies

Sinks - Kitchen Cabinets

Electrical Supplies

Vanities Made To Order

Pipes Cut and Threaded

EAST RUTHERFORD SUPPLY COMPANY

234 Paterson Ave. East Rutherford

933-1430

WILLIAM SALVATORE

24 Hour Service

BATHROOMS

Completely Remodeled

Plumbing - Gas Heating

Repairs and Alterations

Electric Sewer Cleaning

Free Estimates 759-0690

PLUMBING

* Gas Heat

* Hot Water Heaters

* Disposals

* Dishwashers

Modernizing

BATHROOM & KITCHENS

WINDHEIM PLUMBING HTG.

418-20 Franklin Ave. Nutley

667-6886

ED WINTERS

N.J. State Licensed

PLUMBING-HEATING

JOBBING-ALTERATIONS

ELECTRIC SEWER SERVICE

Call

759-2190 - 759-8605

PLUMBING

* Gas Heat

* Hot Water Heaters

* Disposals

* Dishwashers

Modernizing

BATHROOM & KITCHENS

WINDHEIM PLUMBING HTG.

418-20 Franklin Ave. Nutley

667-6886

ED WINTERS

N.J. State Licensed

PLUMBING-HEATING

JOBBING-ALTERATIONS

ELECTRIC SEWER SERVICE

Call

759-2190 - 759-8605

"REDI-REFERENCE" To Reliable, Local Businesses

Business Directory

ALUMINUM SIDING

ALUMINUM SIDING

White baked enamel storm windows, doors, jalousies, awn type windows, awnings, and aluminum siding. We manufacture and install.

GILD-N-SON

328 Belleville Pike

Kearny, N.J. 991-6227

AUTO BODY SHOP

CHERNIN AUTO BODY INC.

Expert Collision Work

Painting - Towing

Insurance Spec.

Dial 667-1036

196 Franklin Ave., Nutley

AUTO WRECKERS

SAR'S AUTO WRECKERS

PARTS FOR ALL MAKE CARS

CARS BOUGHT & SOLD

LATE MODEL USED PARTS

998-8066

Belleville Tpke. N. Arlington

BAKERIES

DANTE PASTRY SHOP

Birthday Cakes A Specialty

Wedding Cakes

Cakes for All Special Occasions

Call 667-9734

180 Franklin Ave. Nutley

BEAUTY SALONS

RICHARD'S COIFFURES

ALL BEAUTY SERVICES

Hair Coloring - Permanents

Wig Experts

397 Franklin Avenue, Nutley, N.J.

667-1242

BUILDING SUPPLIES-LUMBER

LUMBERERIA OF N. J.

ONE STOP FOR ALL BUILDING MATERIALS

- PRE-FINISHED PANELING
- SACRETE PRODUCTS
- LUMBER - HARDWARE - INSULATION
- MILLWORK - SHEETROCK

104 E. CENTRE ST., NUTLEY

Dial 667-1000

CAB SERVICE

NUTLEY CAB CO.

24 Hour Service

Dial 667-1515

371 Centre St., Nutley

This Space Will Cost You Only \$3.50

CLEANING & DYING

Plaza French Cleaners

Drapes - Curtains

Slip Covers - Tailoring

TUXEDOS FOR HIRE

Prompt Pick-Up & Delivery

Dial 667-2105

248 Centre St., Nutley

TOZZI CLEANERS

Same Day Service

Pick-Up & Delivery

100 Centre St., Nutley

667-0372

393 W. Passaic Ave., Bldg. 33A-8124

WARING'S

Cleaning & Tailoring

667-227 - 667-0087

520 Franklin Ave., Nutley

473 Centre St., Nutley

DELICATESSEN

Towne Delicatessen

Hot & Cold Hors D'Oeuvres

Catering-Butters To Complete Dinner

Sloppy Joes

Turkeys-Sliced-Turkey & Debonated

Open Sundays - Delivery Service

759-9870

650 JORALMO BELLEVILLE

ELECTRICAL

LOOK \$175

A New 3 Wire 220 Volt Service-Line With Circuit Breakers installed in your One Family Home for as low as \$175.00.

Live Better Electrically and Save Yourself Money.

CALL US NOW D-and-D ELECTRIC

58 BELLEVISTA AVE. BELLEVILLE, N.J.

Lic. by State of N.J. No. 270

PL 1-2782

If it's Electrical Work...We Do It. No Job Too Small. No Job Too Big—24 Hour Service—Free Estimate.

ART PATRIARCA SAM PATRIARCA

Licensed Electrical Contractor

Industrial-Commercial-Residential

482-7894

316 North 12th St. Newark, N.J.

GUTTERS

GILD-N-SON

328 Belleville Turnpike

seamless - light - aluminum

.032 gutters cut to size - x waste, no seam no leak.

991-6222

HOBBIES & SPORTS

DREWES

We Service What We Sell.

- Balsa Wood
- Plastic & Balsa Kits
- Chemistry
- Project Material
- Stone Art
- Paint By No.
- Racing Cars & Trains
- Archery
- Baseball Equipment
- Basketball
- Gym Equipment
- Skates
- Tennis
- Fishing Supp.
- Weight Sets

Authorized Service Station for CARS, TRAINS, etc.

285 Franklin Ave. Nutley

NO 7-0247

(Across from Nutley Sr. High)

HOME IMPROVEMENTS

Viola Bros. Inc.

180 Washington Ave. Nutley

Complete Line Of Building Materials

NO 7-7000

CONSTRUCTION SERVICE CO.

- DORMERS
- ATTICS
- BASEMENTS
- KITCHENS
- BATHROOMS
- PORCHES
- ROOFING
- SIDING
- CONVERSIONS

(1 to 2 Family)

Large Showroom Of Kitchens and Bathrooms.

Showroom 414 Broad St., Bloomfield

FINANCING ARRANGED

HOURS

SHOWROOM: Mon. - Fri. 9 To 5

414 BROAD ST. SAT. 9 To 5

BLOOMFIELD SUN. 12 - 4

HOUSE PAINTING

T. THOMPSON

INTERIOR PAINTING

A-1 WORK

BUSINESS-COMMERCIAL

RESIDENTIAL

AVERAGE ROOM \$30

FREE ESTIMATES

667-0359

KITCHEN REMODELING

Refrigerators Refinished

In Your Home

Colors To Match Your New Appliances

Cabinets Refinished

Reasonable

Guaranteed

761-6708

A. COLLINS CARPENTER & BUILDER

- KITCHEN, ATTIC
- BASEMENT REMODELING
- ROOFING & SIDING
- ALUM. COMBINATION STORM DOORS & WINDOWS

All Work Covered By Insurance

Est. 1939

Dial 667-0730

MASONRY

EXPERT MASON WORK

Retaining Walls Or Anything You May Need

CALL **AZTEC CORP**

661-2558

MOVING & STORAGE

JOS. RAASER MOVING & STORAGE

Shipping, Packing, Crating

Across the Street or Across the Country

FREE Estimates, No Obligation

759-1822

494 Cortlandt St., Belleville

Owned & Operated by Robert Dukin

BELLEVILLE-NUTLEY MOVING - STORAGE

Agents For NORTH ARLINGTON VAN LINES

Dial 667-1300

38 Sherman Ave. No. Arlington

PET SHOPS

NUTLEY PET CENTER

Complete Grooming Service

For All Dogs

Large Selection of Tropical Fish - Birds

Aquariums - Pet Supplies

Dial 667-6598

251 Franklin Ave., Nutley

PHARMACIES

LARDIER'S PHARMACY

— PRESCRIPTIONS — SICK ROOM NEEDS

For Free Delivery

Dial 661-0900

Open Daily 9 am to 6 pm

Sun: 9 am to 1 pm

115 Franklin Ave., Nutley

PIZZA PIES

Tel. 667-9635

Open Sun., Wed. & Thurs. 4 pm to 12 pm

Fri. & Sat. — 4 pm to 1:30 am

CLOSED MON. & TUES.

RALPH'S pizzeria

ITALIAN MEAT BALLS & SAUSAGE SANDWICHES

564 Franklin Ave., Nutley, N.J.

ROOFERS

ROOFING

40 YEARS

New Roofs

Slate Roofs

Gutters Leaders

Hot Asphalt

Leaks Stopped

Fully Insured

HARRISON & SON

991-3319 991-5497

SUN GLO CORP.

BILLIARDS RECREATIONAL

SHUFFLEBOARDS & ACCESSORIES

BOCCIE

DOMESTIC & IMPORTED CUES

GENUINE BELGIAN BALLS

111 Hecker St. Belleville, N.J. 07109

759-4474

RUG & CARPET CLEANING

MEADS - MILLER

* CARPETS, RUGS & FURNITURE

"Cleaned in your Home Or In Our Shop"

Free Estim. — Pick-Up & Deliv.

Call 667-4305

143 Franklin Ave. Nutley

SIGNS

CREATIVE SIGNS

SIGNS-DISPLAYS

ARTWORK-SHOW CARDS

SILK SCREENS

ESTIMATES

QUALITY WORKMANSHIP

148 Union Ave. Belleville, N.J.

759-8201

TV SERVICE

Belleville Service Center

Color & B & W

Specializing in OVER THE COUNTER REPAIRS

Color TV Service

759-3717

486 Washington Ave., Belleville

EAST NUTLEY GARAGE

C.C. FANELLI & SON

BODY AND FENDER REPAIRS

EXPERT REFINISHING

Dial 667-0808

WELDING-24 HR. TOWING

38 Washington Ave., Nutley

AUTO DEALERS

ELM AUTO BODY

RAMBLER • JAVELIN

AMX • RAMBLER AMERICAN

REBEL 6 V8 • AMBASSADOR

Authorized

SALES - PARTS - SERVICE

A-1 USED CARS

998-7311

23 Kearny Ave., Kearny

AUTO PARTS SUPPLIES

FOR A COMPLETE LINE OF AUTO PARTS AND ACCESSORIES IT'S

STRAUSS STORES

4648 Franklin Ave. NO 7-3967

FREE PARKING

STRAUSS' EXCLUSIVE DRIVE-IN INSTALLATION CENTER

MODERN AUTO PARTS CO. INC

- BRAKES • CLUTCHES
- INSTALLATION SERVICE
- REBUILT MOTORS

Open Sundays 10 A.M. to 1 P.M.

759-5555

82 Rutgers Belleville

AUTO SERVICE & REPAIRS

NUTLEY TRANSMISSION SPECIALISTS

150 Franklin Ave Nutley.

Automatic & Standard Shift

Free Towing Check-up

PHONE: 667-0590

Joseph Barone, Prop.

PAINTING SPECIAL ANY 3 ROOMS PAINTED \$89.00

Paint included

FAST, CLEAN, WORK

WE CAN START AND FINISH YOUR ROOMS THIS WEEK!

NUTLEY-BELLEVILLE PAINTERS

751-2269 2/5

INTERIOR PAINTING

Walter Peters

242 Washington Ave. Belleville

751-0447

T. THOMPSON

INTERIOR PAINTING

A-1 Work

Business, Commercial & Residential

Average Room \$30

Free Estimates

667-0359

PAINTING

Interior & Exterior

1 Family House \$25

1 Family House \$150

Dutch Boy Paint

Guaranteed Clean Work

MORRESI

482-5591

DOES YOUR HOUSE NEED PAINTING?

JOHN GRACZYK

General Contractor

Interior and Exterior Painting

Fully Insured - Free estimates

667-4469

Call after 5:30 P.M. or all day Sat. & Sun.

PAINTING AND DECORATING

Interior and Exterior

Neat and Clean

Dial 667-5747

DAN O'CONNELL

HOME IMPROVEMENTS

Viola Bros. Inc.

180 Washington Ave. Nutley

Complete Line Of Building Materials

NO 7-7000

CONSTRUCTION SERVICE CO.

- DORMERS
- ATTICS
- BASEMENTS
- KITCHENS
- BATHROOMS
- PORCHES
- ROOFING
- SIDING
- CONVERSIONS

(1 to 2 Family)

Large Showroom Of Kitchens and Bathrooms.

Showroom 414 Broad St., Bloomfield

FINANCING ARRANGED

HOURS

SHOWROOM: Mon. - Fri. 9 To 5

414 BROAD ST. SAT. 9 To 5

BLOOMFIELD SUN. 12 - 4

HOUSE PAINTING

T. THOMPSON

INTERIOR PAINTING

A-1 WORK

BUSINESS-COMMERCIAL

RESIDENTIAL

AVERAGE ROOM \$30

FREE ESTIMATES

667-0359

PIZZA PIES

Tel. 667-9635

Open Sun., Wed. & Thurs. 4 pm to 12 pm

Fri. & Sat. — 4 pm to 1:30 am

CLOSED MON. & TUES.

RALPH'S pizzeria

ITALIAN MEAT BALLS & SAUSAGE SANDWICHES

564 Franklin Ave., Nutley, N.J.

ROOFERS

ROOFING

40 YEARS

New Roofs

Slate Roofs

Gutters Leaders

Hot Asphalt

Leaks Stopped

Fully Insured

HARRISON & SON

991-3319 991-5497

ANCO Service Company

TELEVISION SALES & SERVICE

- Antennas
- Tape Players
- Auto Radio
- Stereo

AIR CONDITIONING SALES & SERVICE

Installation

Winter Storage

667-1918

Cor. Park & Union Avenue

Nutley

24 Hr. Self Service Ice Machine

FERRARO'S TELEVISION SERVICE

Serving ESSEX & BERGEN & HUDSON Counties

Call

759-6300

- Color Specialists
- Color Antennas
- Installed
- Rentals
- Service

T.V. SERVICE

TILE

FORTE TILE

CUSTOM WORK

Neat - Efficient

REPAIRS

SHOWER ENCLOSURES

Call Anytime 667-0253

TIRES

A & F AUTOMOTIVE CO.

International Motor Trucks

SALES & SERVICE

ALL TRUCKS REPAIRED

Dial 667-0420

48 Washington Ave., Nutley

HOME ALTERATIONS

- Steps
- Sidewalks
- Patios
- Retaining walls
- All types of plastering
- Spackling
- Sheet rock
- Painting

CARMINE MICCICHE

609 E. Passaic Ave. Bloomfield

338-0031

HUMIDIFIERS

THROAT DRY?

ANNOYED BY STATIC ELECTRICITY?

Humidify your Home!!

Sale on installation of Yale Power Humidifiers

CONTROLLED ENVIRONMENT

661-1586

INCOME TAX

INCOME TAX RETURNS

Prepared

"IN YOUR HOME"

Federal, State & City

Call for Appointment

667-1364 935-0397

Learn IBM 360 Computer

OPERATIONS OR PROGRAMMING

Dissatisfied with your present job or income? A professional career, an assured future and a steadily increasing salary are within your reach when you complete your ICT course of study.

Day or Evening Classes

ICT INSTITUTE FOR COMPUTER TECHNOLOGY

Division of Fisher-Stevens, Inc.

383 Washington Ave., Belleville, N.J. 07109

120 Brighton Road, Clifton, N.J. 07012

APPROVED N.J. DEPT. OF EDUCATION

APPROVED FOR VETERANS AND FOREIGN STUDENTS

CLIP AND MAIL THIS AD

Please send your catalog. No cost or obligation of course.

Name _____

Address _____

City _____ State _____ Zip _____

Tel. _____

HIGH SCHOOL MATH TEACHER available for tutoring evenings and weekends. 667-9333 after 5 P.M.

TEACHER FOR PRIVATE TUTORING IN HER HOME.

ALL SUBJECTS TO GRADE 6

ENGLISH 7-12. Call 751-1857 after 4 P.M.

PIANO LESSONS

FOR BEGINNERS & ADVANCED STUDENTS

ELIZABETH HOFFER

51 Manhattan Court, Nutley

Call 667-8735

PAINTING SPECIAL ANY 3 ROOMS PAINTED \$89.00

Paint included

FAST, CLEAN, WORK

WE CAN START AND FINISH YOUR ROOMS THIS WEEK!

NUTLEY-BELLEVILLE PAINTERS

751-2269 2/5

INTERIOR PAINTING

Walter Peters

242 Washington Ave. Belleville

751-0447

T. THOMPSON

INTERIOR PAINTING

A-1 Work

Business, Commercial & Residential

Average Room \$30

Free Estimates

667-0359

PAINTING

Interior & Exterior

1 Family House \$25

1 Family House \$150

Dutch Boy Paint

Guaranteed Clean Work

MORRESI

482-5591

DOES YOUR HOUSE NEED PAINTING?

JOHN GRACZYK

General Contractor

Interior and Exterior Painting

Fully Insured - Free estimates

667-4469

Call after 5:30 P.M. or all day Sat. & Sun.

PAINTING AND DECORATING

Interior and Exterior

Neat and Clean

Dial 667-5747

DAN O'CONNELL

PAINTING SPECIAL ANY 3 ROOMS PAINTED \$89.00

Paint included

FAST, CLEAN, WORK

WE CAN START AND FINISH YOUR ROOMS THIS WEEK!

NUTLEY-BELLEVILLE PAINTERS

751-2269 2/5

INTERIOR PAINTING

Walter Peters

242 Washington Ave. Belleville

751-0447

T. THOMPSON

INTERIOR PAINTING

A-1 Work

Business, Commercial & Residential

Average Room \$30

Free Estimates

667-0359

PAINTING

Interior & Exterior

1 Family House \$25

1 Family House \$150

Dutch Boy Paint

Guaranteed Clean Work

MORRESI

482-5591

DOES YOUR HOUSE NEED PAINTING?

JOHN GRACZYK

General Contractor

Interior and Exterior Painting

Fully Insured - Free estimates

667-4469

Call after 5:30 P.M. or all day Sat. & Sun.

PAINTING AND DECORATING

Interior and Exterior

Neat and Clean

Dial 667-5747

DAN O'CONNELL

PAINTING SPECIAL ANY 3 ROOMS PAINTED \$89.00

Paint included

FAST, CLEAN, WORK

WE CAN START AND FINISH YOUR ROOMS THIS WEEK!

NUTLEY-BELLEVILLE PAINTERS

751-2269 2/5

INTERIOR PAINTING

Walter Peters

242 Washington Ave. Belleville

751-0447

T. THOMPSON

INTERIOR PAINTING

A-1 Work

Business, Commercial & Residential

Average Room \$30

Free Estimates

667-0359

PAINTING

Interior & Exterior

1 Family House \$25

1 Family House \$150

Dutch Boy Paint

Guaranteed Clean Work

MORRESI

482-5591

DOES YOUR HOUSE NEED PAINTING?

JOHN GRACZYK

General Contractor

Interior and Exterior Painting

Fully Insured - Free estimates

667-4469

Call after 5:30 P.M. or all day Sat. & Sun.

PAINTING AND DECORATING

Interior and Exterior

Neat and Clean

Dial 667-5747

DAN O'CONNELL

PAINTING SPECIAL ANY 3 ROOMS PAINTED \$89.00

Paint included

FAST, CLEAN, WORK

WE CAN START AND FINISH YOUR ROOMS THIS WEEK!

NUTLEY-BELLEVILLE PAINTERS

751-2269 2/5

INTERIOR PAINTING

Walter Peters

242 Washington Ave. Belleville

751-0447

T. THOMPSON

INTERIOR PAINTING

A-1 Work

Business, Commercial & Residential

Average Room \$30

Free Estimates

667-0359

PAINTING

Interior & Exterior

1 Family House \$25

1 Family House \$150</

PLUMBING

Stan Karas
15 Church St.
Harrison, N.J.
State Licensed

HEATING-PLUMBING

- Sewers unstopped
- Gas Hot Water Heaters
- Alterations
- Gas - Heating
- Furnaces Repaired and installed
- Small repair work
- Leaders and gutters

Emergency Service
Night and Day
485-4604 - 484-9317
991-0127 2/5

667-1614 FREE ESTIMATES

DEL SWARTZ
PLUMBING and
HEATING CONTRACTOR
REPAIRS and INSTALLATIONS
642 Passaic Ave. Nutley, N.J. 7/2

SUBURBAN PLUMBING
Repairs & Alterations
Gas Heating - Automatic Hot
Water Heaters. Licensed and
Bonded.
Electric Sewer Cleaning
BERNARD E. O'CONNOR
759-7356 TF

REAL ESTATE FOR SALE

LISTINGS WANTED!
BUYERS WAITING!
WHY DO WE SELL
SO MANY HOMES
LISTINGS WANTED!
BUYERS WAITING!
WHY DO WE SELL
SO MANY HOMES

Because I am the largest holder of
Second Mortgages to finance
purchases.

Give Me A Ring
JOHN J. MCGRANE
Licensed Real Estate Broker
667-3231 TF

**BUY NOW
BEST-VALUES
NUTLEY**

- \$24,900-6 rms. tile kit. & bath
- Near N.Y. bus. 1/2 mi. to school
- \$27,900-7 rms. deep lot

BELLEVILLE
\$22,000-4 rms. No Stairs
\$24,900-5 rms. Cape Cod

BLOOMFIELD
\$35,500-4 bedrooms, Colonial,
modern

\$37,500-3 bedroom, split,
GLEN-RIDGE
\$45,000 - English tudor, 8 1/2
rooms, 3 baths, quick possession.

STANLEY JOHNSON
Realtor
361 Franklin Ave. Nutley
667-8000
Eves. John C. Gilbert
751-3155

BELLEVILLE
LOT 40 x 100
with 3 car garage
Call
787-2144
MA 2-8907 1/22

**I NEED HOUSES
I NEED
APARTMENTS
I HAVE BUYERS**

Let me list your house or rent
your apartment. Call evening 9:
Ask for Eugene Harvey
759-8781.

JOHN MOANEY
BROKER 1/29

HANDY MAN SPECIAL - Older
9 room home on large lot, in fine
location. Oil heat, listed at
\$14,900. We solicit all offers.
GEO. B. PIFER, Realtor
759-0300

**MONTECLAIR
FINANCING**

Totally modernized two-family
home available for immediate sale
with private financing; one large
apartment and one small.
Half-acre fenced lot; a real
opportunity. The asking price is
\$43,500.
Wells, Corbin & Jones, Realtors
251 Park St., Upper Montclair
746-9595 2/5

NUTLEY Beautiful Cape Cod on
large lot, 3 bedrooms, Sun porch,
family kitchen, Spring Garden
School. Call for appointment.
LIONEL BAL-REATOR
545 Kingsland St. Nutley
661-0880

NUTLEY PARK

Large lot. First floor - living
room, formal dining room, TV
room, powder room, modern
eat-in kitchen. Second floor - 2
baths, 4 bedrooms, Garage.
667-8142. 2/5

CEDAR GROVE
Excellent neighborhood. At-
tractive 8 room split, featuring
family room with fireplace, large
flag stone patio and swimming
pool. 1 1/2 baths. Many extras.
Convenient transportation, schools
and shopping. High \$50.5. Call
239-7880. 2/5

NUTLEY PARK

FIRST TIME ADVERTISED
Charming Stone Front Colonial
CUSTOM BUILT by present
owner. Now in fine condition
with central air-conditioning.
Spacious living room, formal
dining room, large bright kitchen,
powder room, rear screened porch
on 1st floor. 3 good size
bedrooms and die bath on 2nd
floor. Located on 150 ft. deep
landscaped level lot on North
Road.

Everyone Knows
GEORGET. BOWES
Realtor
677 Franklin Avenue
Nutley 667-3376

ROOFING & SIDING

A BETTER ROOF BY R. F.
KNAPP. Leaders, gutters, repairs,
siding. Free estimates, guaranteed.
777-1639. 1/22

ROOFING & SIDING

**HARRISON & SON ROOFING
CO.** - All work guaranteed. Slate
repairs new roofs gutters and
leaders chimney repairs aluminum
siding and hot asphalt roofs. 313
Chestnut Street, Kearny Serving
Belleville and Nutley for 40 years.
991-3219. 991-5497 no toll
charge. TF

JOSEPH C. SISTO
ROOFING CONTRACTOR
Hot Roof and
Shingle Roofs
759-3458 6/4/70

BELLEVILLE ROOFING CO.
-GUTTERS AND LEADERS-
No Job Too Small
WORK GUARANTEED TF
759-1791

HI-LO ROOFING CO.
667-4490 445 Kingsland Street,
Nutley. Install hot tar roofs
shingles leaders & gutters & slate
repairs. Fully insured. All work
guaranteed. Free estimates.
Industrial & residential TF

ROOFING-SIDING-LEADERS
GUTTERS-SLATE & TILE
WILLIAM H. POTTER
746-0935 TF

WILLIAM BECROFT
ROOFING-GUTTERS
CHIMNEYS
REPAIRS A SPECIALTY
743-6818 TF

R. & J. ROOFING
Flatroofs - Shingles - Slate Repairs -
Chimney - Leaders - Gutters.
Reasonable Rates
Call Anytime
743-0943 1/22/70

SERVICES

REPLACEMENT WINDOWS

**REPLACE YOUR OLD
WOOD WINDOWS WITH
WHITE PRIME ALUMINUM
WINDOWS. also GLASS &
SCREENS REPAIRED.**

KING of BELLEVILLE
105 Washington Ave.
(Cor. William)
759-1161 7/2/70

MARALDO
TILE AND TERRAZZO CO.
Industrial - Commercial
Residential - Repairing
62 Union Avenue
667-3021 TF

Jarella Tile Co.
SPECIALTY
Bathroom and Kitchens
Kitchen Cabinets Bathroom Vanities
Ceramic and Mosaic Repairs
-FREE ESTIMATES-
PERSONAL SERVICE
743-1573 6/11/70

LEE & MIKE
CLEANING HAULING
MOVING TOWING
SNOW PLOWING
24 HOUR SERVICE
438-0547 939-5399
5/7/70

**ALL MAKES AUTOMATIC
WASHERS DRYERS,
REFRIGERATORS, FREEZERS,
air conditioners repaired. Factors
supervised. Philco and Bendix
service 16 years experience. E.
Crossley Service. 667-9278. TF**

**LAWN MOWER & SNOW
BLOWER SERVICE**
•TORO
•YARD-MAN
•SENSATION

BLACK & DECKER
(Garden Power Tools)
**BLOOMFIELD
LAWN MOWER**
Sales & Service
9 JAMES STREET
BLOOMFIELD
748-7775 2/5

PAINTING-CARPENTRY
ROOFING-GUTTERS
HEATING
No Job Too Small
Very Reas. Rates
Free Estimates
482-4178 5/14

FRANKLIN
Cleaners & Dyers
Drapes-Curtains-Slipcovers
Suede & Furs
Radio Dispatched
Delivery Service
Call 759-5884
112 Franklin Street
Belleville 6/11/70

STOCK BROKERS

**BYNE KENDALL &
HOLLISTER**
Members of The
New York Stock Exchange
Stocks-Bonds-Mutual Funds
Pilgrim 6-5100
43 Church St., Montclair 2/5

**BETTER GRADES
for
YOUR CHILD**

Elementary education major,
honors college senior can help
your child grades 1-8. Flexible
hours. Anywhere in Belleville,
Nutley area.

751-3699
after 4 P.M. 2/12

UPHOLSTERING

**SAGGING SOFA AND
CHAIR SEAT BOTTOMS
REBUILT IN YOUR HOME**
772-1565 after 5:30 P.M. 2/5

WANTED TO BUY

OLD FASHIONED FURNITURE
Antique glass, china, books,
rugs, jewelry. Contents of attics,
cellars, houses. Call 239-9843 or
239-8242. TF

**CASH FOR YOUR
OLD PIANO**
Call 759-0242 day or evening 4/30

WANTED - Used household
furniture, bedroom, living room,
kitchen, etc. Call
242-6178; eves.
and Sun. 289-2193. 2/5

WE BUY OLD TOY TRAINS
ANY SIZE, AGE OR
CONDITION
CALL: 256-2520 1/15

**WE BUY
OLD TOY TRAINS**
ANY SIZE,
AGE OR CONDITION
CALL:
256-2520 2/12

SITUATIONS WANTED

BOOKKEEPER -
EXPERIENCED IN
GENERAL LEDGER AND
ALL PHASES OF
BOOKKEEPING - WORK
AT HOME OR PART TIME
IN OFFICE. CALL
667-8598. 1/29

CONTROLLER-Accountant
with 15 years of solid all around
experience seeks career position.
Reply to Box 366, Nutley Sun,
Sunbank Bldg. Nutley, N.J. TF

WANTED TO RENT

WANTED APARTMENT: 5
ROOMS BELLEVILLE OR
NUTLEY AREA CALL
751-1427.

PROFESSIONAL WOMAN
DESIRES 1 1/2 - 3 ROOMS near
New York buses. Call week days
before 5:00. 744-0800. 2/12/70

5 ROOMS WANTED BY 2
ADULTS, in nice, clean, quiet
house. Call 759-7453. 1/22

WIDOWER - desires to rent 2 or
3 room apartment. Vicinity
Belleville and Bloomfield. Call
773-0884. 1/22

Responsible Family of four need
5-6 modern room vicinity,
No.10, No.7 or Belleville High
School. Call 759-8589. 1/29

WORK WANTED

WOMAN WISHES CLEANING
BY THE DAY. Call 667-8004.

TYPIST-Mature, wishes 15 -
20 hours work per week. Write
Box 133, The Belleville Times,
246 Washington Ave., Belleville.

**Young Pianist
To Perform
In Montclair**

Andre Watts, the pianist
who made his front-paged
debut seven years ago with
the New York Philharmonic,
at the age of 16, will be heard
in concert tomorrow at 8:30
p.m. in the Montclair High
School auditorium, under the
auspices of the Unity
Institute's Concert Course.

Watts made his
long-awaited New York
recital in the 1966-67 series
of "Great Performers at
Philharmonic Hall" to a
sold-out house and critics said
he elegantly met the
expectation which the rare
quality of his previous
performances had generated.
In 1967, Watts came
excitingly of age, celebrating
his 21st birthday with the
Berlin Philharmonic, and
since has played as soloist
with the great orchestras of
the world.

The pianist was born in
Nuremberg, Germany in
1946, the son of an American
career soldier and his
Hungarian wife. He lived in
Europe, mostly around Army
posts, until he was 8. His first
musical instrument wasn't the
piano, but a miniature violin.
By the time he was seven
however, he made clear his
preference for the piano, and
his mother, a good pianist
herself, gave him his first
lessons.

**ALLWOOD
THEATRE**

**PETER O'TOOLE
KATHARINE HEPBURN
"THE LION
IN WINTER"**

FRANKLIN
NOW THRU TUES.

**WINNER!
3 ACADEMY
AWARDS**
KATHARINE HEPBURN
PETER O'TOOLE
"THE LION IN WINTER"

SAT. KIDIE SHOW 1:30
Challenge of Robin Hood
3 Stooge Comedy-Cartoons
Watch On Her Majesty's Secret Service

PLACES TO DINE & DANCE

CHINA CLIPPER
presents a
POLYNESIAN LUAU
HAPPENING
Friday and Saturday
Nites

- ★ Music by the Hawaiian Duo
featuring the Enchanting Meleana
- ★ Enjoy such Exotic Polynesian Cocktails
"Pina Passion" "Love Potion"
and our own "China Clipper Special"
- ★ Feast from our Luau table in our lounge
for only \$1.00

COME LET IT HAPPEN TO YOU AT THE

**CHINA CLIPPER
LOUNGE
and RESTAURANT**
"Superb East-West
Cuisine"

For Reservations **748-4142**
PLENTY OF FREE PARKING

17-21 Belleville Ave.
(Acme Shopping Center)
Bloomfield

**SUPERB CANTONESE
AMERICAN CUISINE
MANDARIN CUISINE**
Businessmen's Lunch
DINNER - COCKTAILS

**ORDERS TO TAKE-OUT
778-8345**

**HOUSE
OF
CHAO**

1061 Bloomfield Ave.
Clifton
Styertowne
Shopping Center
11:30 a.m. to 11 p.m. Daily

Peg & Ben's
RESTAURANT AND LOUNGE
FRANKLIN AVE. & HARRISON ST.
NUTLEY, N.J.

Luncheon - Dinner Cocktails

SEAFOOD • STEAKS • SAUERBRAETEN
SANDWICHES & AFTER THEATER SNACKS

**PLUS OUR NEW NIGHTLY
FIVE COURSE DINNER
WE CATER TO PARTIES
CLOSED SUNDAYS**

**San Carlo
Restaurant**

AIR-CONDITIONED
BANQUET ROOMS
ACCOMMODATIONS
FROM 10 TO 300

3 PRIVATE PARTY ROOMS
PERSONALIZED CATERING
WEDDINGS ANNIVERSARIES - BOWLING
DINNERS - SHOWERS - OFFICE -
GRADUATIONS - CHRISTENINGS BAR
MITZVAHS
Dining Room for Luncheon & Dinner
Organist on Fri. Sat. & Sun.

939-9083
CLOSED MON. 620 STUYVESANT AV. LYNDHURST

PLACES TO DINE & DANCE

ORECHIO'S
Park Pub
In Nutley It's
The
PARK PUB
Where the Nicest People Meet
for a Good Drink
Good Food, and a
Congenial Atmosphere.

Entertainment every
Wed., Fri., and Sat. eves.
Featuring **FRANKIE MELTON**
At the Keyboard

**431 KINGSLAND ST.
NUTLEY, N.J.**
(Opposite Hot Springs-LaRoche)

Parking also permitted behind Frank's Diner (next door) after 4:00 P.M. thru
the courtesy of the Trotta's

PLEASE DON'T BLOCK THE DRIVEWAY

**THE
Lyndhurst**

540 RIVERSIDE AVE., LYNDHURST, N.J.
PHONE 939-1826

FULL COURSE DINNERS
FEATURING— STEAK A LA LYNDHURST FILET MIGNON
WITH MUSHROOMS, HOT OR SWEET PEPPERS AND ONIONS

**SPECIALTY BAKING
DONE ON PREMISES**

**CATERING FOR ALL OCCASIONS
CHILDRENS MENU AVAILABLE
COCKTAILS**

AMPLE PARKING **OPEN 24 HOURS DAILY**

FULL COURSE - CHOICE OF:
SOUTHERN FRIED CHICKEN
VIENNESE MEAT LOAF
TOP SIRLOIN OF BEEF
FRESH ROAST JERSEY HAM

DINNER \$3.95
ALL YOU CAN EAT
Children Under 12 2.75

EVERY SUN. 12 NOON 'TIL 8 P.M.
FOR RESERVATIONS CALL 933-9800

**FRI. & SAT. NIGHT
DANCE TO THE
MUSIC OF
The Sal Walters
TRIO
- DINE -
BUFFET SERVED
11 P.M. 'TIL 1:30 A.M.
\$2.50
PER PERSON**

MENU
Fresh Florida Fruit Cup - Assorted Juices
Soup Du Jour

- Southern Fried Chicken
- Viennese Meat Loaf
- Top Sirloin Of Beef
- Fresh Roast Jersey Ham
With Applesauce

**The Fine Old
Innkeeping
Tradition
In A Modern
Setting**

Tossed Green Salad From Our Salad Bar
Home Baked Fruit Pies - Chocolate
Pudding - Ice Cream - Sherbet -
Jello - Coffee - Tea - Milk

Holiday Inn® of LYNDHURST
Rt. 3 1,000 Ft. East of Rt. 17 Underpass

NEXT TIME! On your first visit to JADE FOUNTAIN, let
not your appreciation of the delightful
dish you ordered be influenced by the sight of some other
exotic dish being served at the next table. Just ask your waiter
for the name of the dish that caught your eye... and enjoy it
the next time you dine with us. There will be a next time, of
course... Why should you be different?

**Distinguished
CHINESE**

**POLYNESIAN
Cuisine For**

**LUNCHEON/COCKTAILS
DINNER/SUPPER
TAKE HOME**

Jade fountain
PRIVATE PARTIES up to 110, Tuesday thru Thursday.

Yum Cha MONDAY
Served Every (and ONLY on)
Freehand Translation: **Smorgasbord, Chinese Style.**
Intriguing specialties from our menu, designed to lead you into Epicu-
rean Adventure. Make as many trips around the table as you wish; Tea
and Dessert will be served you. Monday Only, 5 to 10 P.M.
Prix Fixe \$4.95 Per Person. Children under 12 \$2.25

602 RIDGE ROAD (Rte. 17) NORTH ARLINGTON, N.J.
FIFTEEN MINUTES FROM THE LINCOLN TUNNEL
Phone (201) 991-5377

SOON: JADE FOUNTAIN — PARAMUS!

NOTICE

THE BOARD OF EDUCATION OF THE TOWN OF BELLEVILLE, IN THE COUNTY OF ESSEX, NEW JERSEY, in accordance with the provisions of TITLE 18A: EDUCATION, will hold a PUBLIC HEARING on the tentative BUDGET for the School Year 1970-71, in the Auditorium of SCHOOL NO. EIGHT, 183 Union Avenue, Belleville, New Jersey, at 8:00 P.M., on the evening of JANUARY 29, 1970. The proposed tentative budget will be on file and open to the examination of the public between the hours of 9:00 A.M. and 4:30 P.M., at the Office of the Board of Education from the date of publication until January 29, 1970, with the exception of Saturday and Sunday.

SCHOOL DISTRICT BUDGET STATEMENT FOR SCHOOL YEAR 1970-71			
BOARD OF EDUCATION OF BELLEVILLE, ESSEX COUNTY			
	(1) 1968-69 (ACTUAL)	(2) 1969-70 (ESTIMATED)	(3) 1970-71 (ESTIMATED)
ENROLLMENTS			
Resident Av. Daily Enroll.	5,514.4	5,405.5	5,440.6
ADD: ADE - Tuition Pupils Rec'd.	61.6	57.5	59
Total Average Daily Enroll.	5,576.0	5,463.0	5,499.6

SOURCES OF REVENUE			
	(1) 1968-69 (ACTUAL)	(2) 1969-70 (ANTICIPATED)	(3) 1970-71 (ANTICIPATED)
CURRENT EXPENSE			
Appropriation Balance*	\$288,503.17	\$29,499.00**	\$62,500.00
Local Tax Levy	3,300,547.83	3,737,002.35**	4,300,878.00
State Aid	526,574.00	740,000.00	700,000.00
Federal Aid	2,091.74	5,000.00	
Tuition	145,501.35	75,000.00	115,000.00
Miscellaneous Revenue	24,897.54	10,000.00	10,000.00
Special Federal and/or State sponsored Programs	61,961.00		
(A-1) TOTAL CURRENT EXPENSE	\$4,350,076.63	\$4,596,501.35**	\$5,188,378.00

CAPITAL OUTLAY			
	(1) 1968-69	(2) 1969-70	(3) 1970-71
Appropriation Balance*	\$3,787.63		
Local Tax Levy	31,000.00	\$27,042.17**	\$100,000.00
Federal Aid	1,308.12		195,860.00
Miscellaneous Revenue	1,293.25		
(B-1) TOTAL CAPITAL OUTLAY	\$37,389.00	\$27,042.17**	\$295,860.00

DEBT SERVICE			
	(1) 1968-69	(2) 1969-70	(3) 1970-71
Appropriation Balance*	\$23,389.21		
Local Tax Levy	170,856.00	\$15,000.00	\$4,000.00
State Aid	74,429.00	178,356.00	178,252.00
Miscellaneous Revenue	3,628.01	85,564.00	91,158.00
(C-1) TOTAL DEBT SERVICE	\$272,302.22	\$278,920.00	\$273,410.00

TOTAL REVENUE-ALL ACCOUNTS \$4,659,767.85

* Reflects Actual Appropriation Balance July 1, 1968

** Approved by Commissioner of Education, but presently under appeal to State Department of Education by municipality.

EXPENDITURES APPROPRIATIONS APPROPRIATIONS			
	(1) 1968-69	(2) 1969-70	(3) 1970-71
CURRENT EXPENSE			
ADMINISTRATION			
Salaries	\$117,743.57	\$127,781.00	\$138,706.00
Contracted Services	4,670.00	6,500.00	18,500.00
All Other Expenses	13,402.34	15,200.00	14,900.00
INSTRUCTION			
Salaries	\$2,895,607.37	\$3,299,595.00	\$3,668,056.00
Textbooks	31,916.31	32,000.00	34,000.00
Libraries & Audio			
Mis. Materials	21,678.66	22,700.00	27,600.00
Teaching Supplies	70,894.38	75,800.00	78,800.00
All Other Expenses	21,264.82	31,900.00	39,500.00
ATTENDANCE AND HEALTH SERVICES			
Salaries-Attendance	\$22,912.50	\$27,100.00	\$28,200.00
All Other Expense-Attendance	444.90	200.00	500.00
Salaries-Health	40,592.50	43,670.00	42,440.00
All Other Expense-Health	1,381.36	1,500.00	1,500.00
TRANSPORTATION			
Salaries	\$7,378.69	\$1,100.00	\$1,100.00
Public Carriers and			
Contracted Services	69,366.82	76,000.00	93,000.00
Replacement Dist.			
Owned Buses	3,431.23	3,200.00	
Insurance-Pupil Transportation	514.52	500.00	525.00
All Other Expenses			
Oper. & Maint.	1,668.82	1,750.00	1,650.00
OPERATION			
Salaries	\$265,042.76	\$288,488.00	\$329,630.00
Contracted Services	5,584.23	4,000.00	7,000.00
Heat	34,178.02	31,000.00	36,000.00
Utilities	53,084.68	52,000.00	57,000.00
Supplies	19,789.41	18,500.00	22,000.00
All Other Expenses	438.94	1,500.00	1,500.00
MAINTENANCE			
Salaries	\$68,262.70	\$75,700.00	\$91,870.00
Contracted Services	46,284.08	\$1,555.00	34,285.00
Replacement of Equipment	13,602.31	23,910.35	24,872.00
All Other Expenses	18,145.75	20,000.00	25,000.00
FIXED CHARGES			
Employee Retirement			
Contributions	\$66,100.99	\$76,367.00	\$90,151.00
Insurance	59,280.90	98,200.00	168,958.00
Rental of Land	33.34	35.00	35.00
Tuition	23,136.25	23,000.00	35,000.00
SUB TOTAL	\$3,997,833.15	\$4,530,751.35	\$5,111,478.00

SUNDRY ACCOUNTS			
	(1) 1968-69	(2) 1969-70	(3) 1970-71
FOOD SERVICES			
Salaries	\$9,900.00	\$9,500.00	\$10,300.00
Other Expenses		2,500.00	3,100.00
STUDENT BODY			
ACTIVITIES-ATHLETICS			
Salaries	\$19,986.16	\$23,000.00	\$25,000.00
All Other Expenses	16,217.88	14,000.00	18,000.00
COMMUNITY SERVICES			
Salaries-Civic Activities	\$3,518.56	\$4,500.00	\$4,500.00
SPECIAL PROJECTS			
(Federal and/or State Sponsored)			
ESEA Projects	\$47,852.94		
Other Projects	13,278.89		
SPECIAL SCHOOLS-EVENING SCHOOLS			
Adult Education	\$11,632.02	\$1,400.00	\$2,000.00
Summer School	9,214.03	10,850.00	14,000.00
(A-1) TOTAL CURRENT EXPENSES	\$4,129,433.63	\$4,596,501.35**	\$5,188,378.00

CAPITAL OUTLAY			
	(1) 1968-69	(2) 1969-70	(3) 1970-71
Sites		\$12,603.00	\$2,640.00
Buildings			250,000.00
Equipment	\$27,437.02	14,439.17	43,220.00
(B-1) TOTAL CAPITAL OUTLAY	\$27,437.02	\$27,042.17**	\$295,860.00

DEBT SERVICE			
	(1) 1968-69	(2) 1969-70	(3) 1970-71
Principal	\$145,000.00	\$175,000.00	\$175,000.00
Interest	104,266.04	103,920.00	98,410.00
(C-1) TOTAL DEBT SERVICE	\$249,266.04	\$278,920.00	\$273,410.00

TOTALS (Sums of A to C, Inc.)***			
	(1) 1968-69	(2) 1969-70	(3) 1970-71
TOTALS	\$4,406,136.69	\$4,902,463.52**	\$5,757,648.00

** Approved by Commissioner of Education, but presently under appeal to State Department of Education by municipality.

CURRENT OPERATING APPROPRIATION BALANCES JUNE 30, 1969

A CURRENT EXPENSES			
	(1) 1968-69	(2) 1969-70	(3) 1970-71
Regular Operating	\$218,936.29		
Special (Reserved)	1,706.71		
B CAPITAL OUTLAY	9,951.98		
C DEBT SERVICE	23,036.18		
TOTAL BALANCES JUNE 30, 1969	\$253,631.16		
TOTAL EXPENDITURES AND BALANCES JUNE 30, 1969	\$4,659,767.85		

*** Includes fully-sponsored special Federal and/or State Projects.

IMPROVEMENT AUTHORIZATIONS JULY 1, 1968 to JUNE 30, 1969

UNEXPENDED IMPROVEMENT AUTHORIZATIONS JULY 1, 1968	
REVENUES:	\$123,611.85
AUTHORIZED TRANSFER OF BALANCES \$	(1,293.25)

(Continued on Page 18)

Area Drycleaner Takes Course in New Fabrics From National Institute

"We went back to school, because we never stop learning at Jolly," said Art Jackson, head of Jolly Cleaners, 300 Washington Avenue, Belleville. Jackson and his son, Bruce, have recently returned from a week of study at the National Institute of Drycleaning in Silver Spring Md.

"At the institute we took an advanced course in the very latest drycleaning and spot removal techniques as related to the newest fabrics and fashions," Jackson explained. "For us it was a truly exciting, educational and rewarding experience. For our many customers it will mean even higher standards of quality and performance than those which have made them loyal patrons of Jolly Cleaners. We are constantly seeking new and better methods of improving our service so that every Jolly customer will be an even happier customer."

Although we must keep abreast of the most modern techniques for cleaning the newest synthetic fabrics and different combinations styled into one garment, the only true miracle fibers are the wool of the sheep, the cotton that grows in the soil and the silk of the silkworm," Jackson said.

Art Jackson, one of the first individuals ever to use the phrase "personalized service", began his career in the drycleaning industry as a drycleaning technician nearly 40 years ago, and in 1938 opened his own drycleaning plant in Westchester County, N.Y.

This September, we will be celebrating the fifteenth year of Jolly in Belleville," Jackson noted, "and because of the confidence and loyal patronage of our many customers and friends over the years, I can sincerely say that coming to this area has

DeWitt Sets Record High '69 Figures

DeWitt Savings and Loan Association of Belleville reported all-time-high figures for assets, members, savings, dividend payments and mortgage loans for 1969.

Total year-end assets were \$36,662,232, an increase of \$3,149,999 over the total for the close of the previous year. This represents an increase of almost 9 per cent.

The year's results announced by John P. Dailey, president of DeWitt, also showed a \$2,791,526 increase in members' savings, to a total of \$33,736,599.

Total dividend payments for the year were \$1,516,845.00, up by \$144,130.00. The dividends were paid to more than 12,500 depositors in Belleville, Nutley, and other surrounding areas.

At year's end DeWitt's total First Mortgage Loans were \$32,494,716, up from \$29,209,649.

FLAT ROOFING SPECIALISTS
HARRISON & SON
ROOFING CO.
WY 13319 WY 1-5497

LEGAL NOTICE

SUPERIOR COURT OF NEW JERSEY
CHANCERY DIVISION
ESSEX COUNTY
DOCKET NO. M-10,
026-658

MARIE RIKER, Plaintiff vs. THOMAS RIKER, Defendant
CIVIL ACTION

NOTICE OF ORDER FOR PUBLICATION
STATE OF NEW JERSEY

TO THOMAS RIKER, (DEFENDANT)

By virtue of an Order of the Superior Court of New Jersey, Chancery Division, made on the 29th day of December, Nineteen hundred and sixty-nine, in a civil action where Marie Riker is the plaintiff and you are the defendant, you are hereby required to answer the complaint of the plaintiff, on or before the 2nd day of March, 1970, by serving an answer, appearance or acknowledgment of service of process, on Robert L. Doris, Jr., Essex County Legal Services Corporation, plaintiff's attorney whose address is 11 So. Fullerton Avenue, Montclair, New Jersey, 07042 and in default thereof such judgment shall be rendered against you as the Court shall think equitable and just. You shall file your answer or appearance and proof of service in duplicate with the Clerk of the Superior Court, State House Annex, Trenton, New Jersey, 08625, in accordance with the rules of civil practice and procedure.

The object of said action is to obtain a judgment of divorce between the said plaintiff and you.

Essex County Legal Services Corporation
ELLIOT M. BAUMGART,
Acting Director
ROBERT L. DORIS, JR.,
Attorney for Plaintiff

Dated: January 9, 1970
Belleville Times-News
Jan 15, 22, 1970
(B524)
Fee: \$14.95
Each Insertion

Essex Assemblymen Given Assignments

The eight-man Essex Republican assembly delegation has announced the appointment of five of its members to specific assignments for the 1970 legislative year.

Assemblyman Ralph Caputo of Newark will be responsible for urban affairs, while C. Richard Fiore, his running mate from Newark, will specialize in fiscal affairs.

Liaison with the Senate will be handled by Assemblyman John Dennis, of Verona. Assemblyman-elect David Goldfarb of South Orange has been assigned as liaison with the freeholders.

The delegation's representative to the Essex County Mayors Conference will be Herbert M. Rinaldi of

Lambert's Group Picked Outstanding

Airman First Class John C. Lambert, son of Mrs. Anna G. Lambert of 43 Liberty Avenue, Belleville, is a member of a unit that has earned the U.S. Air Force Outstanding Unit Award.

Airman Lambert, a communications equipment repairman in the 640th Aircraft Control and Warning Squadron at Stephenville Air Station, Newfoundland, will wear a distinctive service ribbon to mark his affiliation with the unit.

The unit was cited for exceptionally meritorious service and proficiency in accomplishing its assigned mission in an outstanding manner.

Airman Lambert graduated in 1965 from Essex County Vocational Technical High School in Bloomfield.

MR. FURNITURE

1¢ PENNY BONANZA

WHO SAYS A PENNY ISN'T WORTH ANYTHING ANYMORE!

THURS. FRI. SAT. ONLY!

BUY ANY

BEDROOM SET

GET A FULL SIZE 1¢ MATTRESS for REG. \$59.95

BUY ANY

5 PC. KITCHEN SET

GET A WHITE METAL CHINA CLOSET for 1¢ REG. \$29.95

BUY ANY

3 PC. LIVING ROOM SET

GET A 9 x 12 RUG for 1¢ REG. \$69.95

BUY ANY

DINING ROOM

GET THE 1¢ TABLE PADS for

BUY ANY

HIDE-A-BED

GET A 1¢ LAMP for REG. \$16.69

BUY ANY

CRIB

GET A 1¢ CRIB MATTRESS for REG. \$12.95

INSTANT CREDIT LOCAL BANK or UNICARD MASTER CHARGE

MR. FURNITURE WAREHOUSE

51 KEARNY AVE. 998-8484 KEARNY

OPEN MON. THURS. & FRI TO 9 P.M.
TUES. WED. & SAT. TO 5:30 P.M.

Mattia Is Chosen Easter Seals Head In Belleville Area

Romeo Mattia, owner of Mattia Printing Company, Newark, will again serve as chairman of the Belleville Easter Seal Appeal. The announcement was made today by Jeffrey Ruddy, County chairman of the Easter Seal Committee for Crippled Children and Adults.

Mattia, a long-time resident of Belleville, is past president of the Boy's Clubs of Newark, a member of the North Newark Lion's Club, the Megara-Cundari Welfare Association and the Essex County Civic Association.

The Easter Seal Society offers a comprehensive program of services for handicapped people, including the operation of Camp Merry Heart, a special residential summer camp for physically handicapped children, set in Hacktystown. Last year, more than 300 severely handicapped children benefitted from a three-week outdoor vacation at the camp.

The Essex County Committee is a unit of the Easter Seal Society of New Jersey, which in turn is an affiliate of the National Society.

The 1970 Easter Seal Appeal starts of February 23 and continues through April 10. During that period thousands of residents and businesses will receive letters of appeal,

President's Veto Opposed By Rodino

Rep. Peter W. Rodino, Jr. said today he found "incredible" the White House announcement that the President plans to veto the education and health appropriations bill passed by the House and now awaiting final Senate action.

"Congress," he said, "worked long and hard to produce a bill that reaffirms our nation's commitment to quality education and to meeting the pressing health needs of the nation."

"And yet," the New Jersey legislator said, "the President proposes to veto this life and death measure."

ing that period thousands of residents and businesses will receive letters of appeal,

Registration Starts For Adult School's Spring Semester

The Belleville Adult School is offering many new courses for the upcoming spring semester.

Brochures, announcing these courses and others, went out in the mail last week together with information needed for registration.

Augustus W. Mc Ginnis, director of the School, advises that students register by mail whenever possible as this insures against being left out of a class in the event it is filled up by registration week.

Mail blanks are found in the brochure and in the advertisement carried in this week's newspaper. Those who prefer to register in person may do so at Belleville High School from 7 to 9 p.m. on January 26, 27, 29, and 30. Additional information may be obtained by calling the high school during the day at 759-4701.

One of the new courses being offered is that of blueprint reading and related mechanical drawing. This course is under the direction of Ted Gabry, who heads up the daily mechanical drawing classes at Belleville High School days. The course is designed to be of value to those in industry, who want to prepare for a better job, and for the "do-it-yourselfer" who wants to know something about reading the plans and diagrams that he comes across. The course will be meeting Tuesday evenings in Room 203.

Another of the new courses being offered is ice skating. If you are able to skate forward unaided and want to improve your ice skating ability, this course was designed for you. It is under the direction of Hans Gerschweiler, 1947 World Figure Skating Champion, and is being given at the Branch Brook Ice Center, Branch Brook Park, Newark. The ice center is brand new and members of the Thursday night classes will be the only ones on the ice. After, lessons there will be free skating until 11 p.m.

The adult school is running an advanced course in ballroom dancing for those who took the course in Latin dancing in the fall semester. Students will be able to continue where they left off in the fall. The course is under the direction of Miss Gray.

In addition to the course in home hairstyling, a class in wigs, wiglets, and falls will supplement the instruction given by Michael Yarussi Jr., of Nutley Junior High School. The course explains the proper way of setting and combing out the hairpiece, placement of wiglets in hair, how to wear it correctly, and how to select the right style.

In the field of art and crafts, offerings are oil painting (beginners and advanced), ceramics, portrait painting, woodworking and auto mechanics.

In homemaking, interior decorating, knitting, beginners and intermediate sewing are being offered.

Among the business courses offered by the adult school are bookkeeping I and II, typing I and II; shorthand I and II; basic business machines; basic computer machines and systems; typing for students; speed reading for high school students, and rapid reading for adults.

In the area of entertainment are guitar I and II, tennis I and II, photography, boating, and activity night for women.

Additional courses offered are English for new Americans; law for laymen, securities and investing; driver education, first aid - advanced, and substitute teaching.

A complete set of four courses is offered at a reduced rate for those desiring to take the High School Equivalency Examination (GED). The

courses will cover English, Social Studies, Science, and Mathematics. Guidance personnel will be available on registration nights to advise those desiring to take the GED courses and examination.

As usual, all of the facilities of a modern, well-lit and fully-equipped building will be at the disposal of the adult school. Parking provisions are ample. The school is open two nights a week, in order that more students might be accommodated.

Transportation Department Receives Apparent Low Bid

The Department of Transportation today received an apparent low bid of \$62,015.30 from Lightning Electric Co., Millburn, on the installation of the first stage of an emergency call system on an 8.2 mile stretch of Interstate Route 287 in Middlesex County.

STOP POLLUTION
OR POLLUTION
WILL STOP YOU

WORKERS FOR
A BETTER STATE
55 HAWTHORNE AVE.
NUTLEY

WRITE TO YOUR CONGRESSMAN

NO BETTER
TRAINING
ANY-
WHERE

IT COSTS \$475.
ONLY
Reg. \$960.00

TO BECOME
A BEAUTICIAN IN
SEVEN MONTHS AT...

A.C.C. Beauty School
American COLLEGE OF COSMETOLOGY
15 WARREN STREET NEWARK, N.J. 622-1633
91 MAIN STREET MADISON, N.J. 377-9670

Call No. 472

National Bank Region No. 2

Charter No. 12019

CONSOLIDATED REPORT OF CONDITION, INCLUDING
DOMESTIC SUBSIDIARIES, OF THE

Peoples National Bank & Trust Company of Belleville
IN THE STATE OF NEW JERSEY AT THE CLOSE OF BUSINESS ON DECEMBER 31, 1969 PUBLISHED IN RESPONSE TO CALL MADE BY COMPTROLLER OF THE CURRENCY, UNDER TITLE 12, UNITED STATES CODE, SECTION 161.

ASSETS (Schd. D, Item 7)	
Cash and due from banks (including \$ NONE Unposted deb.	4,214,009.55
U.S. Treasury securities	13,474,009.53
Securities of other U.S. Government agencies and corporations	200,000.00
Obligations of States and political subdivisions	4,922,508.56
Other securities (including \$ None corporate stock)	66,000.00
Loans	18,866,329.05
Bank premises, furniture and fixtures, and other assets representing bank premises	635,551.46
Other assets (including \$ None direct lease financing)	233,334.33
TOTAL ASSETS	42,611,742.48

LIABILITIES	
Demand deposits of individuals, partnerships, and corporations	13,365,060.05
Time and savings deposits of individuals, partnerships, and corporations	22,532,309.81
Deposits of United States Government	175,581.34
Deposits of States and political subdivisions	1,523,976.95
Certified and officers' checks, etc.	471,899.97
TOTAL DEPOSITS	38,068,828.12
(a) Total demand deposits	15,048,268.31
(b) Total time and savings deposits	23,020,559.81
Other liabilities	1,787,787.46
TOTAL LIABILITIES	39,856,615.58

RESERVES ON LOANS AND SECURITIES	
Reserve for bad debt losses on loans (set up pursuant to IRS rulings)	161,196.00
TOTAL RESERVES ON LOANS AND SECURITIES	161,196.00

CAPITAL ACCOUNTS	
Equity capital-total	2,593,930.90
Preferred stock-total par value	25,000.00
No. shares outstanding	1,000
Common Stock-total par value	160,000.00
No. shares authorized	16,000
No. shares outstanding	16,000
Surplus	2,015,000.00
Undivided profits	372,680.90
Reserve for contingencies and other capital reserves	21,250.00
TOTAL CAPITAL ACCOUNTS	2,593,930.90
TOTAL LIABILITIES, RESERVES, AND CAPITAL ACCOUNTS	42,611,742.48

MEMORANDA

Average of total deposits for the 15 calendar days ending with call date 37,207,417.61

Average of total loans for the 15 calendar days ending with call date 18,763,994.45

I, E.K. Albretsen, Cashier, of the above-named bank do hereby declare that this report of condition is true and correct to the best of my knowledge and belief.

E.K. Albretsen, Cashier

We, the undersigned directors attest the correctness of this report of condition and declare that it has been examined by us and to the best of our knowledge and belief is true and correct.

B. Thomas Aitken
Albert P. Luscombe
Ray D. Post

Directors.

B 526
Belleville Times
Issue of: 1/22
Fee: \$38.28

Janette Nutley Center

Shop Daily 9:30 til 5:45, Sat. to 5:30, Mon. & Fri. til 9

PLAYTEX®
GIANT
JANUARY
SALE

Save \$1 and \$2
on famous PLAYTEX
BRAS & GIRDLES

You'll Save \$1 and \$2 on most of your
favorite Playtex Bras & Girdles thru Jan.

25th. Long Line Bras, Cross Your Heart
Bras, Living Stretch Bras, Padded Bras,
Lycra Girdles, 5 lbs. Thinner Girdles &
Magic Controller Girdles! Don't Miss
Out! Come in today!

Janette Nutley Center

Foundation Salon, Main Floor Rear

SPECIAL on
Seat Bottoms

Sofa 14.95
Chair 8.95
includes
• Retic springs
• Newb
• New Tining

In Your Home

Able Uphol'g Co.
formerly with Kresge Dept. St
Rug & Furniture Cleaning
374-1100 Free estimates

BELLEVILLE ADULT SCHOOL
SPRING TERM
Open Tuesday And Thursday Evenings

REGISTRATION AT
BELLEVILLE HIGH SCHOOL
MONDAY JANUARY 26
TUESDAY JANUARY 27
THURSDAY JANUARY 29
FRIDAY JANUARY 30
FROM 7 TO 9 P.M.

CLASSES BEGIN
February 3 and February 5
MAIL FORM BELOW OR
REGISTER IN PERSON
For Additional Information
CALL 759-4701
CALL FOR CATALOG

T - Tuesday Night, Th - Thursday Night

Portrait and Figure Drawing (T) \$13.00
Ceramics for Beginners (T) 13.00
Oil Painting I (Th) 13.00
Oil Painting II (Th) 13.00
General Woodworking (Th) 13.00
Everyday Auto Mechanics (T) 13.00
Blueprint Reading (T) 13.00
Interior Decorating (T) 13.00
Knitting - Begin. and Adv. (T) 13.00
Sewing - Begin. (T and Th) 13.00
Sewing - Intermediate (T) 13.00
Basic Bookkeeping I (T) 13.00
Basic Bookkeeping II (T) 13.00
Typing I (T and Th) 13.00
Typing II (T) 13.00
Shorthand - Beginners (T) 13.00
Shorthand - Advanced (T) 13.00
Basic Business Machines (T) 13.00
Basic Computer Systems (T) 13.00
Speed Reading - Students (Th) 25.00

Typing for H.S. Students (Th) \$10.00
Guitar - Beginners (T) 13.00
Guitar - Intermediate (T) 13.00
Rapid Reading - Adults (T) 25.00
English for New Americans (T) No Fee
Tennis I (Th) 16.00
Tennis II (Th) 16.00
Wigs, Wiglets, Falls (T) 16.00
Home Hairstyling (T) 16.00
Driver Education (T) 25.00
Law for Laymen (T) 13.00
Securities and Investing (Th) 5.00
Ice Skating (Th) 22.00
Activity Night-Women (T) 13.00
Dancing (American) (T) 10.00
Dancing (Latin I) (T) 10.00
Dancing (Latin II) (T) 10.00
First Aid-Advanced (T) No Fee
Photography (T) 13.00
Substitute Teaching (T) No Fee
Small Boat Handling (Th) 6.00

NOTICE - Any Senior Citizen (65 years or older) of the Town of Belleville may register FREE OF CHARGE for any course listed.

HIGH SCHOOL EQUIVALENCY
Preparation for High School Equivalency tests
(GED) may be obtained in the following areas:
ENGLISH (T) \$13.00
MATHEMATICS (T) 13.00
SOCIAL STUDIES (Th) 13.00
SCIENCE (Th) 13.00

MAIL ENROLLMENT BLANK
Name
Address
City
Phone
Course
Night
Fee
NOTE: Make checks payable to Belleville Adult School, DO NOT send cash!
Mail To: Mrs. Ruth Sanders, Belleville Adult School, Belleville High School, 100 Passaic Ave., Belleville, N.J. 07109.